

# 3. Interior

## SECTION AT A GLANCE:

|                           |     |
|---------------------------|-----|
| Dash Trim .....           | 86  |
| Dash Bezel.....           | 90  |
| Dash Scripts .....        | 91  |
| Firewall Related .....    | 95  |
| Horn Related.....         | 96  |
| Dash Lenses.....          | 98  |
| Instrument Cluster.....   | 100 |
| Original Gauges .....     | 103 |
| Auto Meter Gauges .....   | 104 |
| Classic Instruments ..... | 110 |
| Dakota Digital .....      | 116 |
| Glove Box .....           | 122 |
| Interior Accessories..... | 123 |
| Mirrors.....              | 125 |
| Sunvisors.....            | 126 |
| Door Lock Knobs .....     | 127 |
| Armrests .....            | 128 |
| Seat Belts.....           | 130 |
| Seat Related .....        | 133 |
| Sill Plates .....         | 142 |
| Headliner Bows .....      | 144 |
| Door Trim Kits.....       | 145 |
| Garnish Mouldings.....    | 146 |
| Door Trim Hardware .....  | 147 |
| Windlace .....            | 148 |
| Floor Mats.....           | 149 |
| Pedals .....              | 152 |
| Insulation .....          | 157 |
| Interior Cardboard.....   | 162 |
| Trunk.....                | 166 |
| Nomad Cargo .....         | 170 |
| Convertible .....         | 175 |
| Package Shelves.....      | 182 |
| Kick Panels.....          | 183 |
| Interior Swatches.....    | 188 |
| 1955 Interiors.....       | 191 |
| 1956 Interiors.....       | 201 |
| 1957 Interiors.....       | 213 |
| Carpet Sets .....         | 227 |

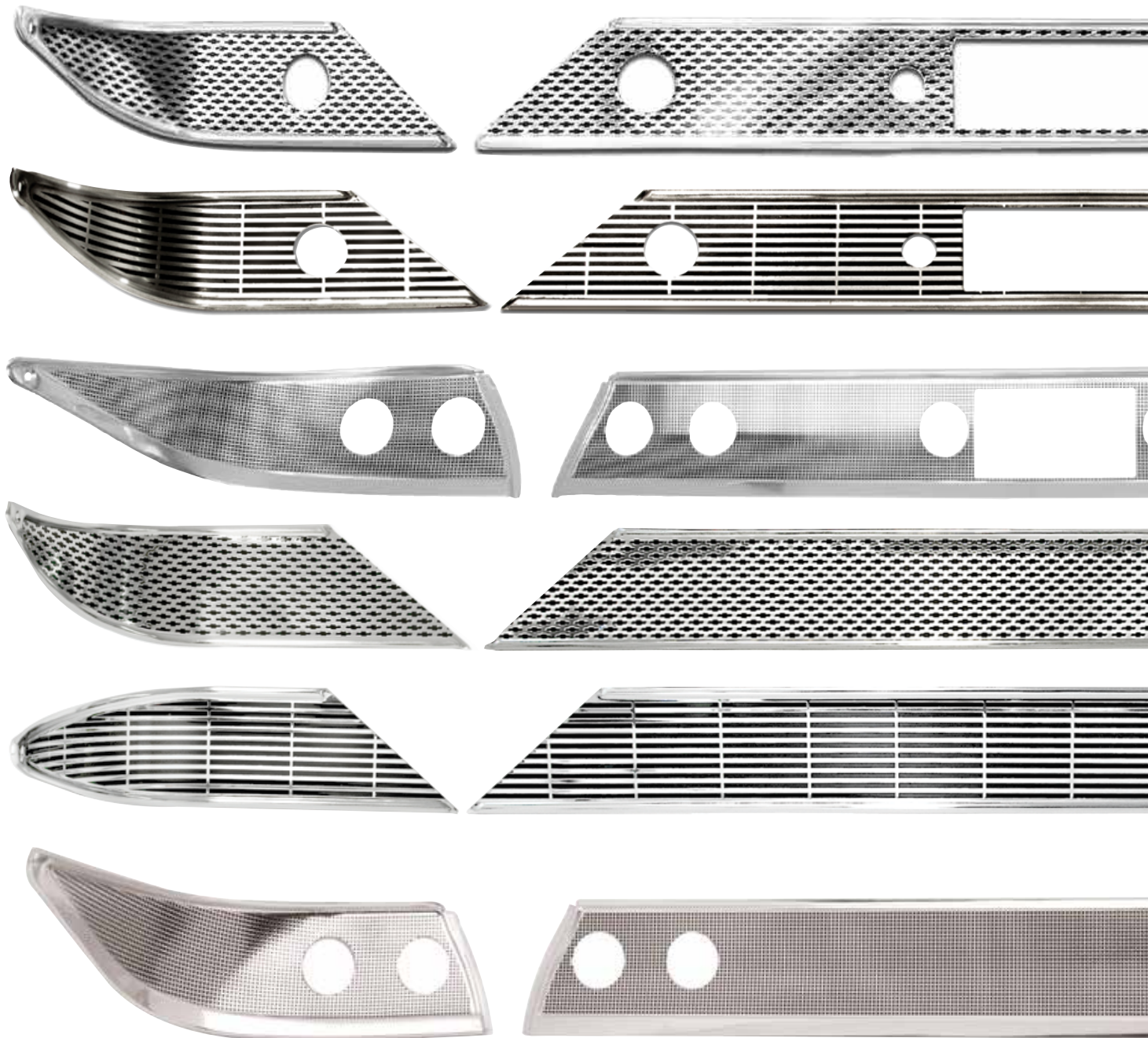



**DASH TRIM SETS** 

Danchuk **“Made in the USA”** Bel Air dash trim sets are the truest and most exact reproduction. Danchuk dash trim is the finest made. Our master toolmakers in Santa Ana, the original GM blueprints to make sure not only the contours and fit were spot on but the includes the Bel Air emblem. Proudly **Made in the USA.**

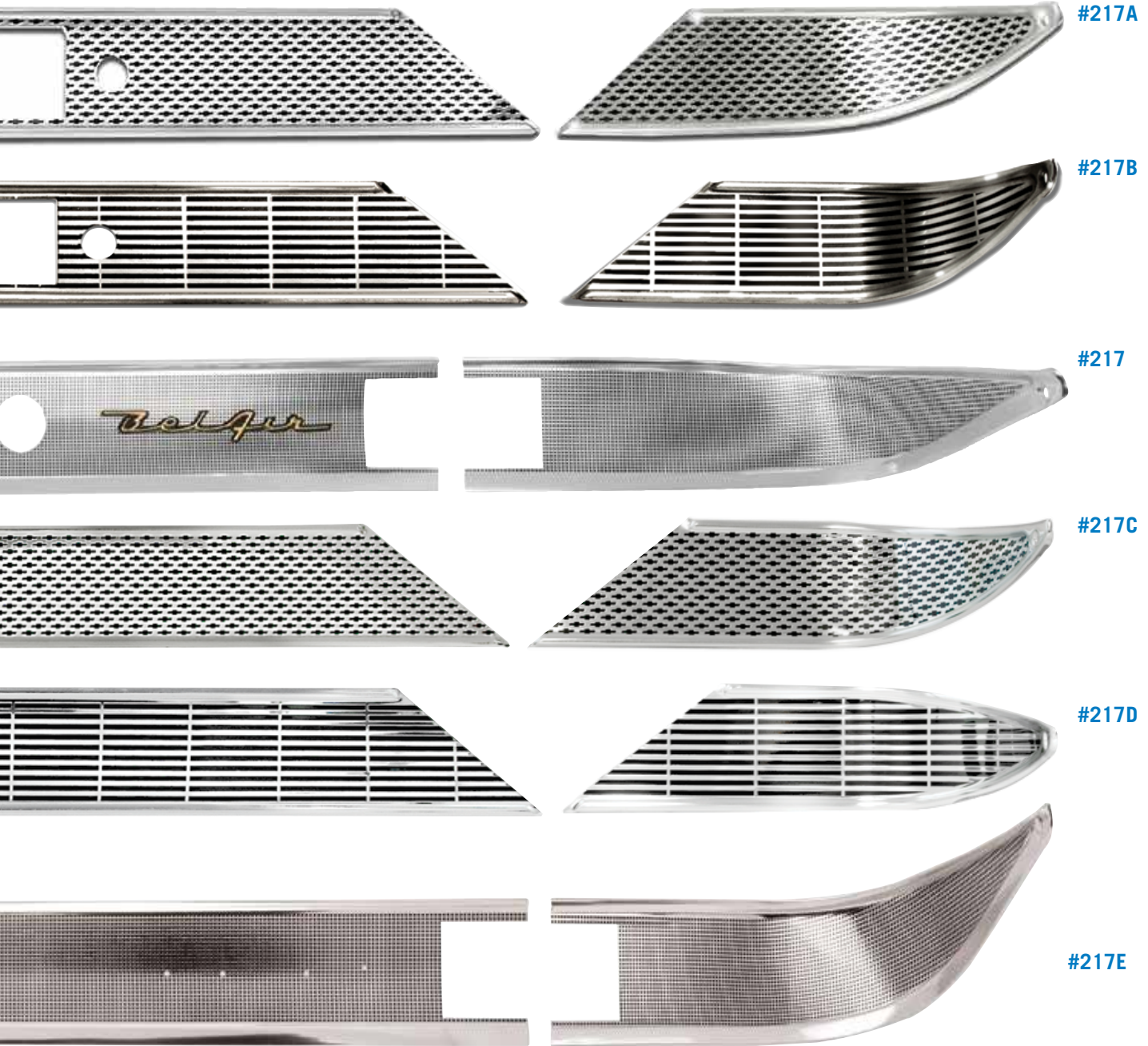
- 1955.....
- 1956.....
- 1957 includes #941 Bel Air Script .....
- 1955 No Holes .....
- 1956 No Holes .....
- 1957 Radio Delete, Emblem Not Included .....



tions on the market. From the sheen of the metal to the gloss of the paint to the perfect California created all new Class-A tooling for every step in the production process using material and finish specs were exactly like GM intended over 60 years ago. Part #217

|       |   |              |
|-------|---|--------------|
| #217A |   | \$189.95/set |
| #217B |  | \$189.95/set |
| #217  |   | \$199.95/set |
| #217C |  | \$189.95/set |
| #217D |  | \$189.95/set |
| #217E |   | \$189.95/set |





**POLISHED ALUMINUM DASH TRIM SETS**

If it's the custom look you're after for your 5-6-7, then we have the dash trim for you. These thick and durable pieces are beautifully polished. Due to thicker material, filing and trimming of the bezels may be required for a proper fit. Parts #13791 and #13792 come with gauge panels so you can install gauges of your choice, but some cutting may be required.

|   |             |              |
|---|-------------|--------------|
| 1955-56 Lines Only, w/ Radio .....                        | #10428..... | \$214.95/set |
| 1955-56 Lines Only, w/o Radio.....                        | #10429..... | \$214.95/set |
| 1955-56 w/ Gauge Panels, for 3-3/8" & 2-1/16" Gauges..... | #13791..... | \$295.95/set |
| 1955-56 w/ Gauge Panels, for 3-3/8" & 2-5/8" Gauges.....  | #13792..... | \$292.95/set |
| 1955-56 w/ Lines, Polished Aluminum, for CD Player .....  | #13793..... | \$214.95/set |
| 1957 w/o Radio Cut Out .....                              | #10048..... | \$269.95/set |
| 1957 w/ Radio Cut Out .....                               | #10047..... | \$269.95/set |
| 1957 w/ Lines, Polished Aluminum, for CD Player.....      | #13794..... | \$269.95/set |

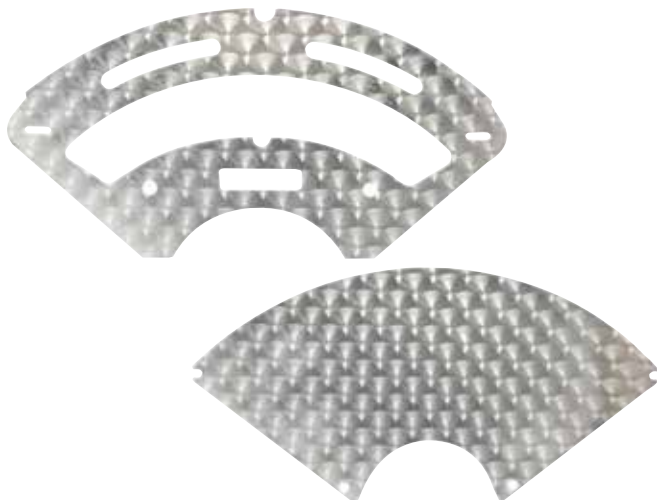

**ENGINE TURNED GAUGE AND SPEAKER COVERS**

|                            |             |             |
|----------------------------|-------------|-------------|
| 1955-56 Gauge Cover.....   | #18379..... | \$79.95/ea. |
| 1955-56 Speaker Cover..... | #18380..... | \$69.95/ea. |

**POLISHED BILLET DASH BEZEL SET**

This distinctively styled five-piece polished billet dash bezel and knob group includes headlight knob and bezel, wiper knob and bezel and ignition bezel.



|               |            |              |
|---------------|------------|--------------|
| 1955-56 ..... | #1607..... | \$131.95/set |
|---------------|------------|--------------|

**1957 BILLET DASH KNOBS**

These slide on the shaft and are held in place with a set screw.



|           |             |             |
|-----------|-------------|-------------|
| 1957..... | #13790..... | \$56.95/set |
|-----------|-------------|-------------|

**1957 BILLET RADIO KNOBS**

These slide on the shaft and are held in place with a set screw.



|           |             |             |
|-----------|-------------|-------------|
| 1957..... | #16218..... | \$37.95/set |
|-----------|-------------|-------------|





**1957 BILLET CLOCK HOUSING**

This polished billet clock housing lets you mount the more common 2" round aftermarket clocks and matches the billet dash trim.

**1957 Polished, for 2-1/16" Clocks**

..... #15583..... \$95.95/ea.



**1957 BILLET 2-GAUGE RADIO INSERT**

Mounts in stock radio opening.

1957 for 2-1/16" Gauges ..... #15058..... \$74.95/ea.



**1957 POLISHED BILLET ALUMINUM SPEAKER GRILLE COVER**

1957..... #13783..... \$132.95/ea.



#11246



#13784

**POLISHED BILLET ALUMINUM CLOCK DELETE BEZELS**

1955-56 ..... #13784..... \$89.95/ea.

1957..... #11246..... \$85.95/ea.



**1957 RADIO SPEAKER GRILLE CLIPS**

These are made exactly like the originals and will keep your speaker grille securely in the dash!

1957..... #18690..... \$6.95/set



**POLISHED BILLET ALUMINUM RADIO BEZELS KNOBS SET**

1955-56 ..... #1609..... \$87.95/set

**POLISHED BILLET ALUMINUM SPEAKER MASK**

The matched billet speaker bezel is designed to balance the distinctive design of the billet dash trim set by fitting integrally into the existing speaker bezel.

1955-56 ..... #1614..... \$94.95/ea.



**BILLET VENT PULL KNOBS**

These polished billet knobs install easily after removing existing vent knobs.

1955-56 ..... #1611..... \$37.95/set



**POLISHED BILLET ALUMINUM SPEEDOMETER MASKS - STOCK CLUSTER**

Designed to fit your existing chrome instrument bezel. This billet speedometer mask is an excellent addition to any dashboard restoration.

1955-56 ..... #1616..... \$94.95/ea.

Interior

DASH



**DASH BEZEL SETS**



**#660 SET**

You can get lots of mileage from small details like this! Bezels are sold both as sets and separately. **Made in the USA.**

**Sets:**

|                                    |      |             |
|------------------------------------|------|-------------|
| 1955-56 Bel Air w/ Chrome Plates   | #668 | \$44.95/set |
| 1955-56 150 & 210 w/ Chrome Plates | #669 | \$44.95/set |
| 1955-56 Bel Air                    | #660 | \$24.95/set |
| 1955-56 150 & 210                  | #661 | \$24.95/set |
| 1957 All Models                    | #675 | \$25.95/set |

**Sold Separately, Plastic:**

|                             |      |            |
|-----------------------------|------|------------|
| 1955-56 Ignition, Bel Air   | #652 | \$7.95/ea. |
| 1955-56 Ignition, 150 & 210 | #653 | \$7.95/ea. |
| 1955-56 Wiper, Bel Air      | #654 | \$7.95/ea. |
| 1955-56 Wiper, 150 & 210    | #655 | \$7.95/ea. |
| 1955-56 Lighter             | #656 | \$7.95/ea. |
| 1955-56 Lights              | #657 | \$7.95/ea. |

**Sold Separately, Plastic Continued:**

|                  |      |            |
|------------------|------|------------|
| 1955-56 Volume   | #658 | \$7.95/ea. |
| 1955-56 Selector | #659 | \$7.95/ea. |
| 1957 Wiper       | #670 | \$8.95/ea. |
| 1957 Lights      | #671 | \$8.95/ea. |
| 1957 Lighter     | #672 | \$8.95/ea. |
| 1957 Volume      | #673 | \$8.95/ea. |
| 1957 Selector    | #674 | \$8.95/ea. |

**Plastic with Chrome Bezels:**

|                           |      |             |
|---------------------------|------|-------------|
| 1955-56 Ignition, Bel Air | #662 | \$10.95/ea. |
| 1955-56 Wiper, Bel Air    | #663 | \$10.95/ea. |
| 1955-56 Lighter           | #664 | \$10.95/ea. |
| 1955-56 Lights            | #665 | \$10.95/ea. |
| 1955-56 Volume            | #666 | \$10.95/ea. |
| 1955-56 Selector          | #667 | \$10.95/ea. |



**1957 CHROME RING DASH BEZEL SET**

We've combined precision tooling and tough quality control to make this five piece bezel set. Each bezel was precisely dimensioned to perfectly duplicate the original part. Includes the hard-to-find radio bezels. Brilliant chrome plating makes this set of bezels simply beautiful!

|      |       |             |
|------|-------|-------------|
| 1957 | #1454 | \$62.95/set |
|------|-------|-------------|

**1957 IGNITION SWITCH RETAINER NUTS**

The retainer nut holds the ignition switch to the dash and is hidden by part #909, shown at right.



|           |        |             |
|-----------|--------|-------------|
| 1957 Best | #910   | \$10.95/ea. |
| 1957 Good | #16794 | \$6.95/ea.  |

**1957 CHROME IGNITION SWITCH BEZEL**

Our original design ignition switch bezels include recessed, painted letters on beautiful chrome plating. Markings read as clearly as they did on the original Chevy bezels. Please turn to page 612 for ignition lock sets, parts #385A and #385B.



|      |      |             |
|------|------|-------------|
| 1957 | #909 | \$15.95/ea. |
|------|------|-------------|

**IGNITION SWITCH BEZEL NUT**

Use this polished ring to hold your ignition switch and plastic bezel (part #652 or #653) in your dash.



|                             |        |             |
|-----------------------------|--------|-------------|
| 1955-56 & 55-57 Vette, Best | #908   | \$14.95/ea. |
| 1955-56 & 55-57 Vette, Good | #16793 | \$8.95/ea.  |

**IGNITION RING NUT TOOL**



Put those pliers and screwdriver away! Use this specialized tool for installation and removal. Easy to use. **Made in the USA.**



|         |      |             |
|---------|------|-------------|
| 1955-57 | #949 | \$20.95/ea. |
|---------|------|-------------|



**"BEL AIR" GOLD DASH SCRIPTS** 

Beautiful golden finish on this dash emblem complements the dash design of the 1955 and 1956 models.

1955-56 Best..... #626..... \$15.95/ea.



**1957 "BEL AIR" GOLD AND BLACK DASH SCRIPTS**

Gold tone finished with painted black edges, this was designed to grace the black patterned aluminum dash panel.

1957 Best.....  #941..... \$18.95/ea.

1957 Good..... #16796..... \$9.95/ea.



**1957 "CHEVROLET" DASH SCRIPTS**

For use on the 150 and 210, these scripts are finished in chrome.

1957 Best.....  #1056..... \$16.95/ea.

1957 Good..... #16803..... \$12.95/ea.



**"CHEVROLET" CLOCK DASH SCRIPTS** 

This little script is a perfect example of Danchuk's attention to detail. We tooled-up in our Orange County, California shop to make perfect first class American tooling to produce a flawless Chevrolet script. **Made in the USA\***.

1955-56 Best, 150 & 210.....  #1055\*..... \$23.95/ea.

1955-56 Good, 150 & 210..... #16802..... \$12.95/ea.



**CHROME DASH KNOBS**

Available both smooth and grooved these measure .875 inches in diameter and will fit a .1875" diameter shaft.

All Smooth..... #18810..... \$19.95/ea.

All Grooved..... #18811..... \$19.95/ea.



#13250



#13251



#13252

**FACTORY AIR CONDITIONING DASH VENTS**

These are reproductions of the original factory air conditioning dash vents. Each year had its own unique design. Made for those looking to replace missing originals or to add a rare option to your classic Chevy's dash.

1955..... #13250..... \$299.95/pr.

1956..... #13251..... \$299.95/pr.

1957..... #13252..... \$299.95/pr.

**CHROME A/C DASH VENT ASSEMBLY**

This beautiful dash vent assembly is just what you need to make your A/C installation look factory. It is designed to work with a 2.5-inch hose which is standard in Vintage Air kits. Not exactly like original, these require a smaller hole to be cut in the dash than stock. Die cast and chrome plated, they will work in any 1955-57 classic Chevy running a Vintage Air or similar aftermarket air conditioning kit.

1955-57 ..... #16203..... \$199.95/pr.







**SPEAKER PLATES WITH SCRIPT**

These custom replacements for the factory speaker grille feature a glossy finish black plexi-glass lens with a factory chrome Chevrolet script.

- 1955-56 210, Black Plexi..... #16350..... \$79.95/ea.
- 1955-56 Bel Air, Black Plexi..... #16351..... \$84.95/ea.



**1957 RADIO PUSH BUTTONS**

After years of use it's time to replace those cracked and faded push buttons. Set of five.

- 1957..... #946..... \$19.95/set

#887



#11256

**RADIO KNOBS**

Works with original radios only.

- 1955..... #11255..... \$11.95/ea.
- 1956..... #11256..... \$10.95/ea.
- 1957..... #887..... \$39.95/set



**1955 RADIO KNOB SETS**

Works with original radios only.

- 1955 Push Button or Dial ..... #12219..... \$35.95/set
- 1955 Wonderbar ..... #12220..... \$33.95/set



**REAR SPEAKER DASH BEZEL ASSEMBLY WITH CHROME TRIM**

This dash bezel was used on cars equipped with the optional rear speaker.

- 1955-56 ..... #16829..... \$33.95/ea.



#12221

#12321

**WINDSHIELD WIPER KNOBS**

- 1955 Bel Air..... #12221..... \$13.95/ea.
- 1956 Bel Air..... #12321..... \$17.95/ea.
- 1957 All Models..... #886..... \$14.95/ea.



#990

#989

**RADIO TONE CONTROL KNOBS**

The #989 includes one tone control knob and one dummy. Used on all standard and pushbutton radios.

- 1955-56 ..... #989..... \$7.95/pr.
- 1957..... #990..... \$4.95/ea.



**1957 150 LIGHT & WIPER SWITCH BACK PLATE**



This is the headlight switch and wiper switch bezel for the 150 models. It is made of chromed steel as original which was used in place of the plastic bezels on the Bel Air and 210's. Two required per car, sold as each. **Made in the USA.**

- 1957..... #18941..... \$4.95/ea.



**BEL AIR CIGARETTE LIGHTERS**

The cigarette lighter was considered a necessity in the '50's. If your lighter is burned out or missing, finish your dash with this assembly. Each set includes lighter, socket, and retainer. A seven-amp inline fuse holder also comes with each set for extra circuit protection.

|           |            |             |
|-----------|------------|-------------|
| 1955..... | #1196..... | \$52.95/ea. |
| 1956..... | #1197..... | \$52.95/ea. |
| 1957..... | #1198..... | \$52.95/ea. |



**CIGARETTE LIGHTER ASSEMBLY WITH BILLET KNOB AND BEZEL**

This billet lighter assembly fits in the stock opening and includes a housing, element, billet knob and billet dash plate. You can purchase a fused harness for connection under Danchuk #1199.

|               |             |             |
|---------------|-------------|-------------|
| 1955-56 ..... | #16217..... | \$65.95/ea. |
|---------------|-------------|-------------|



#12731

**HEADLIGHT KNOBS AND SHAFT**

|                               |             |             |
|-------------------------------|-------------|-------------|
| 1955.....                     | #12218..... | \$13.95/ea. |
| 1956.....                     | #12731..... | \$13.95/ea. |
| 1957 (fits 58-60 Vette) ..... | #885.....   | \$13.95/ea. |



**CLASSIC UPDATE REPLACEMENT HEADLIGHT SHAFT WITH KNOB**

Only for use with headlight switch part #17803. Will not work on original switch.

|               |             |             |
|---------------|-------------|-------------|
| 1955-56 ..... | #17801..... | \$26.95/ea. |
|---------------|-------------|-------------|



**DASH PADS WITH HARDWARE** O/S

This rare '55-'56 option is molded in the four colors above, but all can be dyed to match any interior. Pad is glued in place.

|                        |             |              |
|------------------------|-------------|--------------|
| 1955-56 Black.....     | #14325..... | \$299.95/ea. |
| 1955-56 Turquoise..... | #14832..... | \$299.95/ea. |
| 1955-56 Blue.....      | #14833..... | \$299.95/ea. |
| 1955-56 Red.....       | #14834..... | \$299.95/ea. |



**1957 DASH PAD WITH HARDWARE** O/S

This rare option is probably missing from your classic 1957's interior, but you can install it yourself with this beautiful reproduction. Moulded in black, you can dye this to match your interior with vinyl dye. The pad is glued in place, as was the original option.

|           |             |              |
|-----------|-------------|--------------|
| 1957..... | #16263..... | \$299.95/ea. |
|-----------|-------------|--------------|



**1957 DASH END CAPS**

Fits all 1957 dashes, except with padded dash. Screws included.

|           |             |             |
|-----------|-------------|-------------|
| 1957..... | #16891..... | \$19.95/pr. |
|-----------|-------------|-------------|



**DASHBOARD FASTENERS**

|                           |             |            |
|---------------------------|-------------|------------|
| 1955-56 24-Piece Set..... | #15433..... | \$5.50/set |
|---------------------------|-------------|------------|



**1957 DASH MOULDING CLIP**

|               |           |            |
|---------------|-----------|------------|
| 1957 210..... | #633..... | \$0.50/ea. |
|---------------|-----------|------------|





#601



#11190

**FIREWALL PADS** O/S

These die-cut pads are made of the highest quality materials and fit like the original. Here is an item that, though somewhat hidden, will complete a well-done interior. A new firewall pad also has a real effect on engine noise and heat. The ABS versions will provide better heat and sound insulation. See page 401 for steering column floor seals.

|                        |             |              |
|------------------------|-------------|--------------|
| 1955 .....             | #601 .....  | \$99.95/ea.  |
| 1956.....              | #602.....   | \$99.95/ea.  |
| 1957.....              | #603.....   | \$99.95/ea.  |
| 1955 ABS Plastic ..... | #11189..... | \$269.95/ea. |
| 1956 ABS Plastic ..... | #11190..... | \$269.95/ea. |
| 1957 ABS Plastic ..... | #11191..... | \$269.95/ea. |



**FIREWALL PAD GROMMET INSTALLATION TOOL**

This tool was specifically designed for installing your firewall pad with those tough little plastic grommets. **Made in the USA.**

|               |            |             |
|---------------|------------|-------------|
| 1956-57 ..... | #911 ..... | \$14.95/ea. |
|---------------|------------|-------------|



**1955 FIREWALL PAD METAL PUSH-IN CLIP**

These metal clips secure the firewall pad. 13 required per car. Use #17769 below to secure the floor seal.

|           |            |            |
|-----------|------------|------------|
| 1955..... | #611A..... | \$2.95/ea. |
|-----------|------------|------------|

**FIREWALL SEAL  
RETAINER CLIPS**

These factory style retainer clips are longer than the #611A to make installation of the lower steering column seal and floor seal easier. 7-piece set, enough to install one seal.



|                       |             |             |
|-----------------------|-------------|-------------|
| 1955-56 7-Piece ..... | #17769..... | \$18.95/set |
|-----------------------|-------------|-------------|

**FIREWALL PAD GROMMET**

This grommet is necessary for a proper installation of the 1956 and 1957 firewall pads. The 1956 requires 11; the 1957 requires 12. This grommet is also used to secure the steering column floor seals, parts #597 through #600, shown on page 401.



|               |           |            |
|---------------|-----------|------------|
| 1956-57 ..... | #611..... | \$2.50/ea. |
|---------------|-----------|------------|



#259

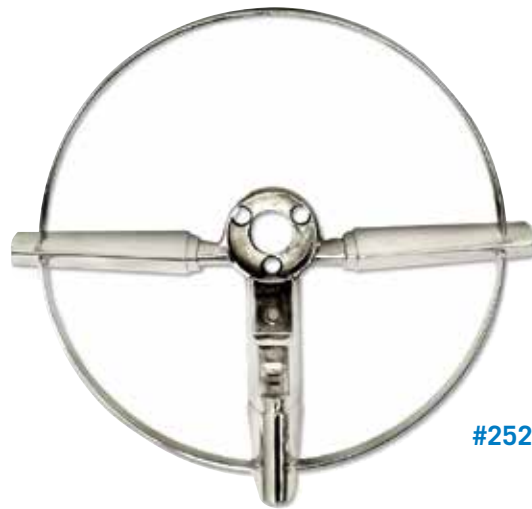

#252



#260



#255

**1957 HORN RING ASSEMBLIES**



Each set includes one of our new horn rings, a horn cap and the Bel Air or 210 emblem. **Made in the USA.**

- 1957 Bel Air..... #259..... \$169.95/set
- 1957 210..... #260..... \$169.95/set



**HORN RINGS**



Our master toolmakers created new molds for the 55-56 Bel Air and the 1957 Bel Air and 210. As a result, our horn rings are made dead perfect to originals with the exception that we put a show quality prep and chrome job on them. You won't find a nicer reproduction than Danchuk. **Made in the USA.**

- 1955-56 210 ..... #1399..... \$104.95/ea.
- 1955-56 Bel Air ..... #252..... \$149.95/ea.
- 1957 210 & Bel Air ..... #255..... \$149.95/ea.



**BEL AIR HORN RING CENTER CAPS**

Hardware included. Early '55 uses tabs to hold it in place.

- Late 1955, 56 Plain, w/ Holes ..... #15462..... \$32.95/ea.
- Late 1955, 56 Chrome, w/ Holes .. #15463..... \$55.95/ea.
- Late 1955, 56 Chrome, w/o Holes ..... #15465..... \$55.95/ea.



#10206

#10207

**HORN RING CENTER CAP SCREWS**

- Late 1955, 56 Bel Air ..... #10206..... \$2.95/set
- 1957 210 & Bel Air ..... #10207..... \$2.95/set

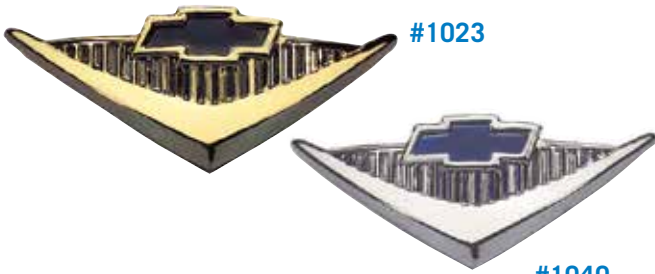

**HORN CAP EMBLEMS**

Each emblem is die-cast and painted to correctly reproduce the original design. Bel Air emblems are gold toned and clear coated; emblems for the 210 are chrome plated.

- 1955-56 V8 Bel Air, Gold ..... #1023..... \$21.95/ea.
- 1955-56 V8 210, Chrome ..... #1040..... \$21.95/ea.
- 1955-56 6 Cyl. Bel Air, Gold ..... #1053..... \$20.95/ea.
- 1955-56 6 Cyl. 210, Chrome..... #1054..... \$20.95/ea.

Parts 1023 and 1040, shown above, contain trademarks of General Motors Corp. and are used by Danchuk Mfg. under license.



**1957 HORN CAPS**

Our correctly reproduced horn cap assembles into the horn ring as smoothly as the original did in 1957. Fits Bel Air and 210 models. **Made in the USA.**

- 1957 Cap Only..... #256..... \$32.95/ea.
- 1957 Bel Air w/ Emblem..... #256A..... \$62.95/ea.
- 1957 210 w/ Emblem..... #256B..... \$62.95/ea.



**210 AND BEL AIR HORN KITS**

These horn kits are the easiest way to get your horn working again. You get the spring steel concave washer, plastic stand and washer along with attaching screws and a horn contact assembly.

- 1955-56 (Shown) ..... #882..... \$24.95/kit
- 1957 ..... #883..... \$24.95/kit



**1957 HORN CAP EMBLEMS**

This injection molded acrylic part is back-painted with a unique paint that gives the part a metallic look. Even the best original can't compare to a new one! **Made in the USA\*.**

- 1957 Bel Air..... #257\* ..... \$35.95/ea.
- 1957 210..... #258\* ..... \$35.95/ea.
- 1957 150..... #16828..... \$59.95/ea.

Thanks for posting to Facebook!



Shawn Brereton  
August 9

Shot a feature on this gorgeous homebuilt 57 Nomad that got Top 25 at the Danchuk USA Tri-Five Nationals!! Great owner and great car!!



**DASH LENS SETS**



These highly polished, injection moulded lenses have been reproduced to duplicate the originals exactly. Our top-quality plastic and highly polished moulds make them the clearest lenses on the market. All numbers and letters are recessed on the back side and painted white. Edges of the lenses are painted green to transmit color to the letters when backlit, just like Chevy produced them in '55, '56 and '57. **Made in the USA.**

Please note all lenses are clear but grayed to show details in photo.

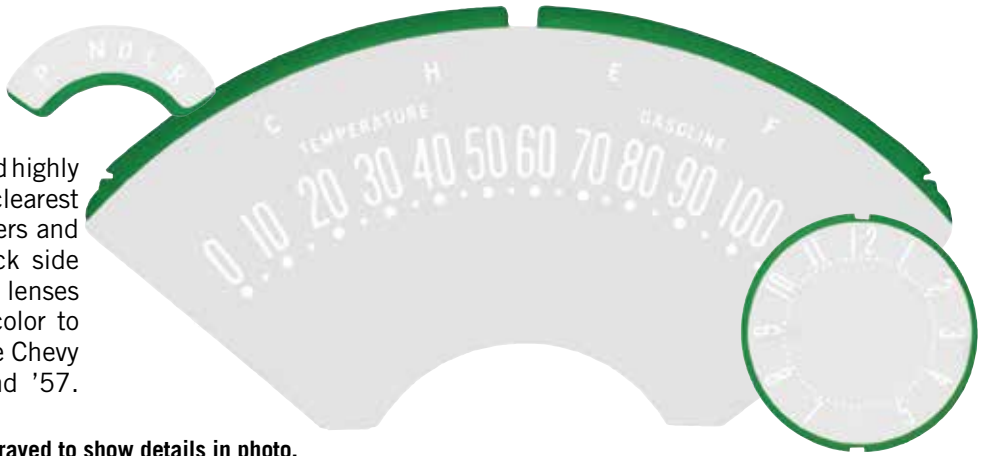

**SETS:**

- 1955-56 Standard Transmission... #299..... \$36.95/set
- 1955-56 Auto. Transmission ..... #298..... \$43.95/set
- 1957..... #300..... \$64.95/set

**SOLD SEPARATELY:**

- 1955-56 Speedometer, Standard & Automatic ..... #298A..... \$29.95/ea.
- 1955-56 Clock Face, Standard & Auto.; 1958-62 Vette ..... #298B..... \$19.95/ea.
- 1957 Speedometer ..... #300A..... \$29.95/ea.
- 1957 Temperature Gauge ..... #300B..... \$19.95/ea.
- 1957 Gas Gauge ..... #300C..... \$20.95/ea.
- 1957 Clock Face ..... #300D..... \$18.95/ea.

**1957 DASH INDICATOR LENSES AND COLOR INSERTS #609B**

If your "OIL" and "GEN" lenses have yellowed or cracked, these lenses are for you. Part 609B includes clear oil and generator lenses with black printed letters, two injection moulded red, and two injection moulded green inserts.

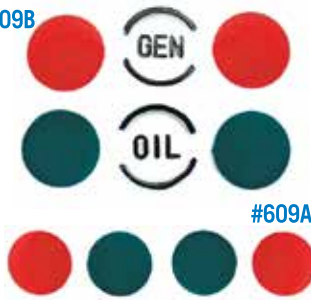

For an inexpensive way to bring the color back to your faded inserts, order part 609A, our 1957 red and green color inserts.

- 1957..... #609B..... \$14.95/set
- 1957 Color Inserts Only ..... #609A..... \$3.50/set

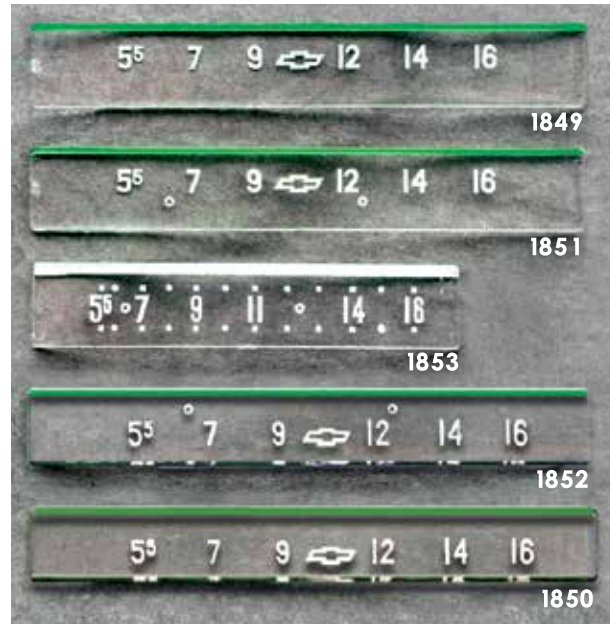

**RADIO LENSES**

Whether you're removing the radio for service or want to detail the dash, remember to replace the radio lens. Sharp details are cast in crystal clear quality acrylic. Letters and numbers are recessed and painted white.

- 1955 Pushbutton ..... #1849..... \$33.95/ea.
- 1955 Wonder Bar ..... #1850..... \$33.95/ea.
- 1956 Pushbutton ..... #1851..... \$33.95/ea.
- 1956 Wonder Bar ..... #1852..... \$35.95/ea.
- 1957 Pushbutton or Wonder Bar... #1853..... \$33.95/ea.



**HEATER CONTROL FACE PLATE AND LENSES #1282 #1281**

Plastic parts can yellow and crack with age. These face plates are crystal clear! Printed in white and green as they were originally.

- 1955-56 ..... #1281..... \$27.95/ea.
- 1957..... #1282..... \$23.50/ea.



#13236

**COLUMN MOUNTED SHIFT INDICATOR LENSES**

1955-57 w/ Aluminum Housing, 700R4/200-4R Overdrive ..... #13236..... \$89.95/ea.  
 1955-57 w/ Aluminum Housing, TH350, TH400 ..... #13237..... \$89.95/ea.



#929



#10248



#930



#1059



#10469

**TRANSMISSION INDICATOR LENSES**

These lenses indicate the correct shifting sequence for original powerglides or automatic transmissions that have been updated. All lenses are printed in the correct colors. **Made in the USA\***

1955-56 TH350, TH400 ..... #929..... \$17.95/ea.  
 1955-56 Powerglide (Stock)..... #298C\* ..... \$14.95/ea.  
 1955-56 700R4/200-4R ..... #10248..... \$27.95/ea.  
 1957 TH350, TH400..... #930\* ..... \$18.95/ea.  
 1957 Powerglide (Stock) ..... #1059\* ..... \$16.95/ea.  
 1957 700R4/200-4R ..... #10469..... \$24.95/ea.



**AUTO TRANSMISSION INDICATOR RETURN SPRING**

This is the spring that keeps the shift indicator pointer moving back in place. Installs opposite the shift indicator wire rod on the shift indicator.

1955-56 ..... #18163..... \$1.95/ea.

**SHIFT INDICATOR SPRING BRACKET**

The shift indicator spring bracket mounts around the shift tube and the column and connects the indicator wire rod to the shift indicator in the cluster.

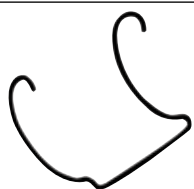

1955-56 ..... #18596..... \$8.95/ea.



**INSTRUMENT CLUSTER GASKETS**

When installing a new cluster bezel kit or lenses this kit is mandatory. These cloth woven seals install into the cluster bezel and wedge against the lens to prevent rattling. Kit also includes the gasket and grommets for the speedo.  
 1955-56 ..... #1912..... \$8.95/ea.



**1957 GAUGE TO INSTRUMENT CLUSTER SEALS**

These seals mount in the instrument cluster between the bezels and the lenses. They keep the lenses tight against the bezel and prevent rattles. These are included with our pat #1352 instrument cluster bezel set. **Made in the USA.**  
 1957..... #1237..... \$7.95/ea.



**1957 INSTRUMENT CLUSTER REFACING KITS**

Whether you're replacing your dash panel lenses or just want to clean up the originals, installing these refacing kits will bring the best results. Graphics are printed green on a black background.

1957 Standard ..... #1844..... \$28.95/ea.  
 1957 Automatic (Shown)..... #1842..... \$28.95/ea.



**INSTRUMENT CLUSTER BEZEL SETS**

Every part of these instrument cluster bezel sets was painstakingly reproduced. The 1955-56 standard and automatic instrument clusters include both sides of the symmetrical 'double bubble' dash layout. The instrument cluster bezel, the passenger side bezel, and both steering column bezels have been chrome plated to perfection. The passenger side bezel includes the original design black screen, pre-drilled for easy script installation. 150 and 210 models use the chrome "Chevrolet" script, part #1055. 1955 and 1956 Bel Airs and Nomads use the gold "Bel Air" script, part #626. Bezels should be mounted with new gaskets. New dash lenses, shown on page 98, complete the assembly.

|                                |                    |                     |
|--------------------------------|--------------------|---------------------|
| <b>1955-56 Standard</b> .....  | <b>#2050</b> ..... | <b>\$389.95/set</b> |
| <b>1955-56 Automatic</b> ..... | <b>#2051</b> ..... | <b>\$399.95/set</b> |



**1957 INSTRUMENT CLUSTER BEZEL SET** 

Stamping dies, molds, plastic injection...this set includes it all. The fit is without flaw and the chrome plating is literally as good as it gets. We now include the lenses and color inserts #609B with the kit. You can't go wrong with reproductions like this. Includes cluster seals. Use with upper moulding, parts #10210 and #10211 shown on next page. **Made in the USA.**



|                   |                    |                    |
|-------------------|--------------------|--------------------|
| <b>1957</b> ..... | <b>#1352</b> ..... | <b>\$99.95/set</b> |
|-------------------|--------------------|--------------------|





**SPEEDOMETER CLUSTER BEZELS**

- 1955-56 Automatic..... #14857..... \$192.95/ea.
- 1955-56 Manual ..... #14858..... \$193.95/ea.
- 1955-56 Steering Column Cover Only, Upper/Lower  
..... #14860..... \$141.95/pr.



**CLOCK AND SPEAKER BEZEL**

- 1955-56 w/ Screen..... #14859..... \$195.95/ea.



**1957 INSTRUMENT CLUSTER UPPER MOULDINGS**

The complex compound curves of these delicate trim pieces was brilliantly reproduced to create a part that we are very proud of. Installs along the edge of the 1957 cluster housing.

- 1957 Chrome ..... #10210..... \$68.95/ea.
- 1957 Stainless..... #10211..... \$69.95/ea.



**1957 CLOCK BEZELS**

Please inspect manufacturer on back of clock.

- Hamilton ..... #12076..... \$49.95/ea.
- Westclox ..... #12077..... \$49.95/ea.
- New Haven ..... #12078..... \$49.95/ea.
- Dakota Digital..... #12079..... \$49.95/ea.



**INSTRUMENT CLUSTER SCREWS**

Whether your instrument cluster is old or new, highlight it with gleaming, fresh hardware.

- 1955-57 ..... #2179..... \$2.95/set



**1955 INSTRUMENT CLUSTER SOCKET KIT**

- 1955..... #12248..... \$34.95/kit



#11252



#11253

#11254



**POLISHED ALUMINUM CLOCKS WITH BEZELS**

This quartz clock replaces your stock clock in your 1955-56 dash bezel with no modifications, but will need one hot wire for connection.

- 1955-56 Black..... #11252..... \$282.95/ea.
- 1955-56 White..... #11253..... \$282.95/ea.
- 1955-56 Gold..... #11254..... \$282.95/ea.



**UNIVERSAL GAUGE DISCONNECT KIT**

This kit enables you to create a completely disconnectable gauge harness for speedometer, tachometer, oil pressure, water temperature, volt, and fuel gauges.

- All..... #12343..... \$99.95/kit



#12222



#12730

**QUARTZ CLOCKS**

These look just like the original and are a direct replacement, but they have a quartz movement for perfect time keeping.

- 1955-56 Black..... #12222..... \$156.95/ea.
- 1957 Black..... #12730..... \$159.95/ea.

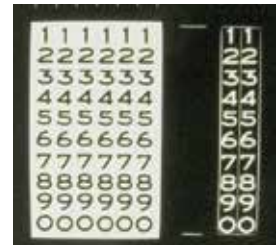
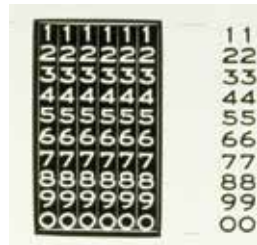

**ODOMETER NUMBER DECALS**

These self adhesive numbers install over the existing number wheels in your cluster bringing back their original color and detail.

- All Black w/ White Numbers ..... #14904..... \$7.95/ea.
- All White w/ Black Numbers ..... #14905..... \$7.95/ea.



**"CHEVROLET" CLOCK DASH SCRIPTS**



This little script is a perfect example of Danchuk's attention to detail. We tooled-up in our Orange County, California shop to make perfect first class American tooling to produce a flawless Chevrolet script. **Made in the USA\***.

- 1955-56 Best, 150 & 210..... #1055\* ..... \$23.95/ea.
- 1955-56 Good, 150 & 210..... #16802..... \$12.95/ea.



**1957 CLOCK RETAINER BRACKET**

Required when installing the original clock.

- 1957..... #15893..... \$14.95/ea.



#15954



#15955

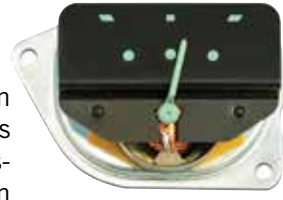

#15953



#10240



#10241



#2436



#2435

**ORIGINAL REPRODUCTION GAUGES**

These brand new reproduction gauges are ready to install, as original. The speedometer assemblies come with the turn signal, high beam lens and odometer. Fuel gauges are just like the originals in every detail, fuel senders are sold separately. The 1955 temperature gauge has the capillary tube and 3/8" fitting, as original, and the 1956 and '57 temperature gauges look like GM made them. 1956 temperature sender, #093 and 1957 temperature sender, #094 sold separately. If you are doing an engine conversion in your '55 you might want to use the 1956 electric gauge, which allows for more flexibility in installation.

- 1955-56 Speedometer Assembly.. #15951..... \$199.95/ea.
- 1957 Speedometer Assy, Auto..... #15958..... \$199.95/ea.
- 1957 Speedometer Assy, Manual . #15958A... \$199.95/ea.
- 1955 Gas Gauge ..... #15953..... \$74.95/ea.
- 1956 Gas Gauge ..... #15953A..... \$74.95/ea.
- 1957 Gas Gauge ..... #15956..... \$94.95/ea.
- 1955 Temperature w/ 48" Capillary Tube, Mechanical, ..... #15954..... \$84.95/ea.
- 1956 Temperature, Electrical ..... #15955..... \$96.95/ea.
- 1957 Temperature ..... #15957 ..... \$99.95/ea.

**REPLACEMENT GAUGES**

These American made gauges feature Auto Meter movements for accuracy and reliability. Though they appear different than originals, they install the same, and once installed, it's hard to tell they have been replaced.

- 1955-56 Gas Gauge..... #2435..... \$186.95/ea.
- 1957 Gas Gauge ..... #10241..... \$192.95/ea.
- 1955-56 Temperature Gauge, 160 #2436..... \$179.95/ea.
- 1955-56 Temperature Gauge, 180 #2436A..... \$186.95/ea.
- 1957 Temperature Gauge, 160..... #10240..... \$186.95/ea.
- 1957 Temperature Gauge, 180..... #10240A... \$186.95/ea.

GAUGES



#18082



#18083

**METRIC FITTING ADAPTERS**

1/8" NPT Female to M16x1.5 male. Commonly used for oil pressure sensor / line installation on GM LS engines when connecting to the port on the top of the block behind the intake manifold.

All M16X1.5 Male to 1/8" NPTF.... #18082..... \$16.95/ea.

1/8" NPT female to M12x1.5 male. For electric temperature gauge installation in GM LS engine cylinder heads.

All M12X1.5 Male to 1/8" NPTF ... #18083..... \$18.95/ea.



#17632



#17633

**TEMPERATURE SENDER ADAPTER FITTINGS**

An option for using a '55 capillary tube in a modern engine. The sending unit uses a flat flange and the adapter is a beveled flange. A little extra torque is required to get these to seal.

- All 5/8-18 to 3/8" NPT ..... #17632..... \$11.95/ea.
- All 5/8-18 to 1/2" NPT ..... #17633..... \$11.95/ea.



#093

#094

**TEMPERATURE SENDING UNITS**

Original design in fit and function.

- 1956..... #093..... \$31.95/ea.
- 1957..... #094..... \$29.95/ea.

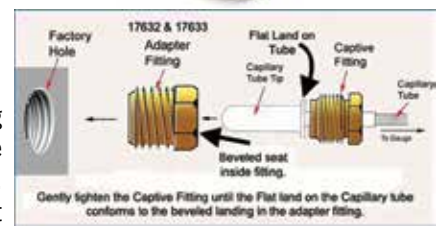





**AUTO METER PLUG AND PLAY LS TACHOMETER HARNESSES**

Save time and frustration without making a single cut in your factory wiring using one of these Auto Meter Plug and Play LS tachometer harnesses. They let you quickly and easily install the Auto Meter tach adapter onto your LS-derived engine. OEM spec connectors and wiring assure a hassle-free installation that takes minutes rather than hours. No splicing, cutting, or risks of voiding your vehicle's warranty!

All..... #18094..... \$195.95/ea.

**AUTO METER TACHOMETER SIGNAL ADAPTER**

Need to install a tachometer in your late model distributorless vehicle? Auto Meter has the solution. These tachometer adapters are designed for vehicles with coil pack or coil-over-plug ignition systems where no tachometer output or signal wire is available. They allow most late model distributorless vehicles to have a tachometer and/or shift light installed.

All for Distributorless Ignition..... #18093..... \$131.95/ea.



**AUTO METER LS ENGINE SENDER ADAPTER KIT**

This LS engine sending unit adapter kit from Auto Meter includes oil and water temperature sender adapter fittings, oil pressure sender, and a 10K resistor for the tach signal. Fittings accept 1/8" NPT senders.

All..... #16598..... \$49.95/ea.



#12065



#12068

#12093A



#12066



#12067

**AUTO METER GAUGES**

We are pleased to offer Auto Meter's Street Rod series of dash gauges. Featuring precision air core movement, nostalgic styled pointers, gold, black, nickel or chrome bezels, and clear domed lenses, we have the match for any classic car. Whether your look is the American Platinum, Arctic White, Designer Black's aggressive number style and pointer, or the timely, nostalgic look of Old Tyme White, we've got your gauges. Gauges are electric and come with all the required sending units (fuel gauges uses stock sender) and a polished billet gauge panel. Billet openings are 3-1/8-inch for larger and 2-1/16-inch for smaller. Speedometer now features LCD odometer.

1955-56 Arctic White..... #12065..... \$564.95/set

1955-56 Designer Black..... #12066..... \$564.95/set

1955-56 American Platinum..... #12067..... \$550.95/set

1955-56 Old Tyme White..... #12068..... \$559.95/set

1955-56 Panel ONLY, 2-1/16", 3-1/8"

..... #12093A... \$154.95/set

**AUTO METER VINTAGE STYLE PEDESTAL MOUNT TACHOMETER**

This pedestal mount tachometer features a vintage look with modern movement and would look perfect in your classic Chevy.

All 3-3/8", 8K RPM..... #17472..... \$215.95/ea.





#16922



#16922 SHOWN WITH PRESTIGE GAUGE SET

**AUTO METER 5-GAUGE DASH PANEL KITS FOR 1955-56**

Auto Meter's mounting solution kit includes an instrument cluster assembly that accepts one 3-3/8" and four 2-1/6" gauges. It comes with a new chromed plastic bezel and the under steering column trim piece, turn signal and high beam indicators are incorporated into the face. Looks awesome with either the new Prestige or Cruiser series gauges. Comes with black insert, see part #17770-17771 for carbon fiber inserts on page 107. **GAUGES SOLD SEPARATELY.**  
1955-56 ..... #16922..... \$189.95/kit

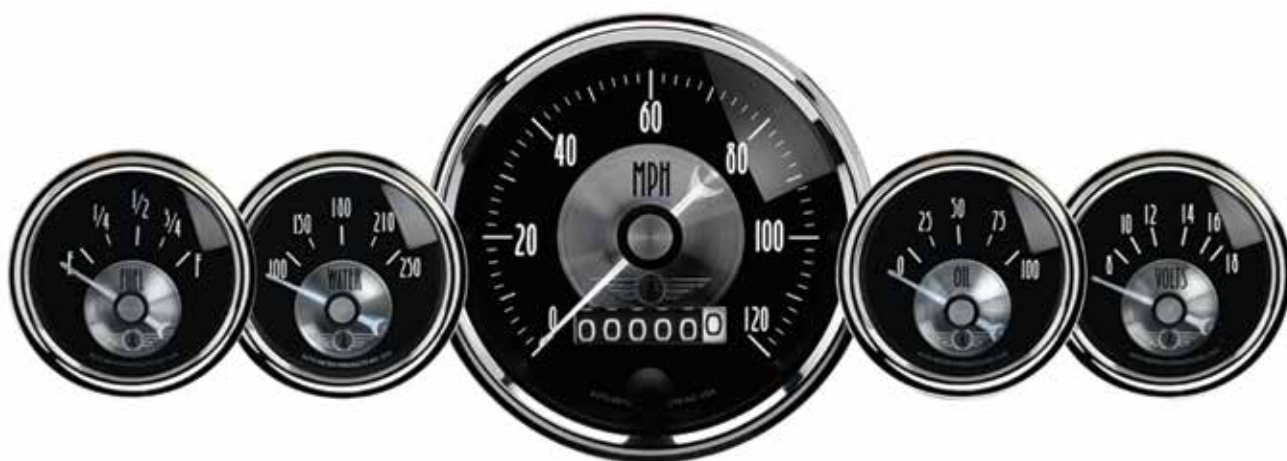

**AUTO METER PRESTIGE GAUGES**

Features LED lighting with lighted pointer, vintage wheel style odometer and domed lens. Requires Danchuk fuel sender, part #16213 for proper fuel gauge operation.

All Black, 5-Piece Gauge Set, w/ Wheel Odometer, 3-3/8, 2-1/16" ..... #16931..... \$744.95/set



**AUTO METER OLD TYME FIVE-PIECE GAUGE KIT** 

Old Tyme White II Instruments from Auto Meter aren't your grandfather's gauge! While this series of instruments may not look all that much different from the traditional gauges of yesterday due to period correct styling and subtle touches like domed lenses and scalloped chrome bezels, the difference is in the details. Built with fully modern gauge internals with the level of accuracy and performance demanded by top racing teams across the country, these instruments are more than just a pretty face. When the sun goes down and the lights turn on are when these gauges really shine! Powered by Auto Meter's latest generation white LED backlighting for a full dial glow, making them some of the most visible gauges in the marketplace today!

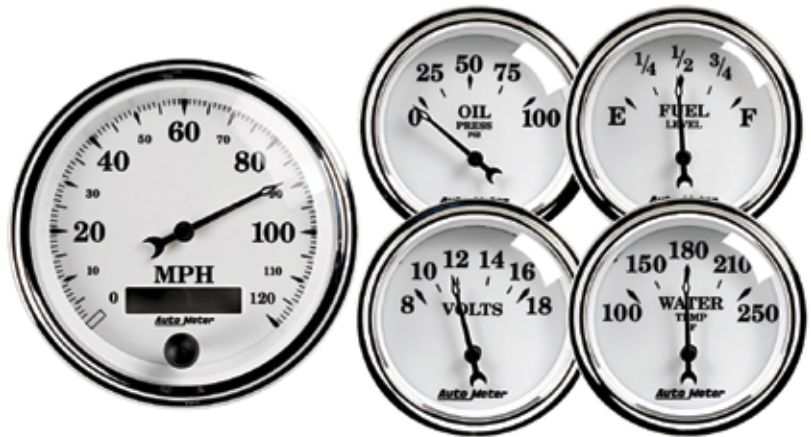

When the sun goes down and the lights turn on are when these gauges really shine! Powered by Auto Meter's latest generation white LED backlighting for a full dial glow, making them some of the most visible gauges in the marketplace today! Fuel gauge will require Danchuk sender #16213 to complete installation.

**All White, w/ Electronic Speedometer ..... #18072..... \$599.95/kit**



**AUTO METER CLOCKS**

Requires Auto Meter clock bezel, part #12237  for installation. Quartz movement with the second hand. Diameter of clock is 2-1/16-inch.

- 1955-56 Artic White (Shown)..... #12065A..... \$89.95/ea.**
- 1955-56 American Platinum ..... #12067A..... \$89.95/ea.**
- 1955-56 Old Tyme White ..... #12068A..... \$89.95/ea.**

**AUTO METER CLOCK BEZEL**

Needed to install Auto Meter clocks.

**1955-56 ..... #12237 ..... \$74.95/ea.**

Thanks for posting to Facebook!



 **Cindy N Mark Gorsh** · Danchuk USA · June 25 · 🌐

Here is our 56

👍 You and 4 others      1 Comment 1 Share

👍 Like   🗨 Comment   ➦ Share   💬 Message

Oldest ▾

 **Danchuk USA** Very nice.

Like · Reply · Commented on by Bill Roche [?] · 23w

Comment as Danchuk USA 🗨 📷 📧 📧





**AUTO METER DESIGNER BLACK II GAUGES**



- All Tach/Speedo Combo, 5" ..... #15344..... \$474.95/ea.
- All Speedometer, 0-120 MPH, 3-3/8" ..... #15345..... \$294.95/ea.
- All Tachometer, 0-10K, 3-3/8" ..... #15346..... \$219.95/ea.
- All Fuel, 240-33 OHM, 2-1/16" ..... #15347 ..... \$79.95/ea.
- All Oil Pressure, 0-100 PSI, 2-1/16" ..... #15348..... \$97.95/ea.
- All Voltmeter, 8-18 Volts, 2-1/16" . #15349..... \$79.95/ea.
- All Water Temperature, 100-250 Degrees, 2-1/16" ..... #15350..... \$92.95/ea.

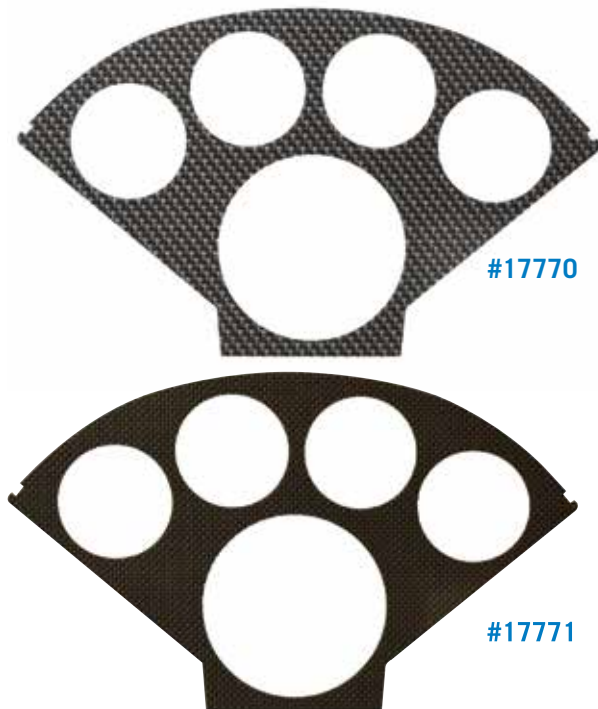

**AUTO METER DASH PANEL INSERTS**

Dash panel inserts for Auto Meter mounting solutions, part #16922. Allows you to personalize your dash to better match your interior.

- 1955-56 Silver Carbon Fiber. .... #17770..... \$39.95/ea.
- 1955-56 Carbon Fiber Look..... #17771..... \$39.95/ea.

**AUTO METER LED LIGHTING DIMMER**

This switch allows you to control the brightness of your gauges or dash that uses LED lighting.



- All..... #16934..... \$49.95/ea.



**FUEL PRESSURE GAUGE**

- All 0-15 PSI, 1/8" NPT ..... #14407 ..... \$29.95/ea.



**AUTO METER UNIVERSAL FUEL SENDER**

- All 240-33 OHM ..... #18086. \$52.95/ea.

#18086



**AUTO METER UNIVERSAL WIRE HARNESS FOR ELECTRIC GAUGES**

Ready to upgrade the instrumentation in your hot rod, but finding the wiring a bit daunting? Auto Meter has you covered with their Universal Gauge Wire Harness. Pre-terminated and color coded with detailed installation instructions, this product provides everything you need to wire a standard 5 or 6 instrument set, including turn signal and high beam LEDs!

All w/ LED Indicator..... #18077..... \$174.95/ea.



**AUTO METER GPS SPEEDOMETER INTERFACE MODULE**

This Auto Meter universal GPS interface module turns any electronic speedo into a GPS speedo with the push of a button. The units are plug and play for all Auto Meter speedos and they will also work with virtually any electronic speedo on the market with an on-button 10 second calibration. The paintable magnetic micro antenna is fully sealed to keep out water and dust. 10 Hz sampling rate.  
All..... #17014..... \$249.95/ea.



**1957 BILLET GAUGE ADAPTER KIT**

Lets you mount Auto Meter 5-inch speedometer with 2-1/16-inch gauges in cluster.

1957 ..... #15057..... \$144.95/kit



**AUTO METER SPEEDOMETER SENDER**

Will not fit TKO transmissions.

All..... #12094..... \$119.95/ea.

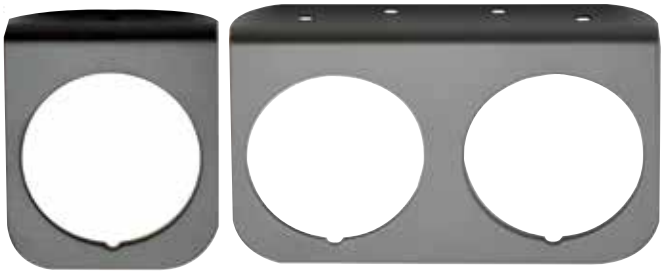

#18079

#18080

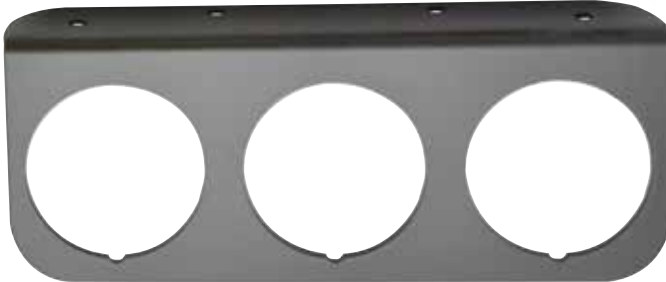

#18081

**AUTO METER GAUGE MOUNTING PANELS**

Finding the perfect place to mount your Auto Meter gauge can be a challenge sometimes. Using Auto Meter's universal gauge panel, you can mount your gauge anywhere you see fit. The universal gauge panel is designed to mount under the dash. Fits 2-1/16-inch gauges.

- All Black, for Single 2-1/16" Gauges ..... #18079..... \$24.95/ea.
- All Black, for Dual 2-1/16" Gauges ..... #18080..... \$24.95/ea.
- All Black, for Triple 2-1/16" Gauges ..... #18081..... \$29.95/ea.



**AUTO METER GAUGE MOUNT ANGLE RINGS**

These Auto Meter angle rings are quality-moulded black plastic rings that angle your gauges for better viewing. Designed to mount 2-1/16-inch gauges in a 2-1/8-inch diameter opening.

- All 3-Piece Black for 2-1/16" Gauges ..... #18078..... \$19.95/set

**AUTO METER TIRE PRESSURE GAUGE**

Auto Meter's professional grade digital tire pressure gauge provides the most accurate measurement available in a durable package designed for the rigors of life at the track.

- All 0-60 PSI Analog ..... #18076..... \$38.95/ea.



**AUTO METER TIRE PRESSURE GAUGES**

Auto Meter's tire pressure gauges hold your reading until you manually release them, which means you get a more accurate reading. Their patented design measures 0-60 PSI on a big friendly dial, and their angled chuck makes it easy to get a reading without a big pressure drop due to leakage.

- All w/ Peak Hold, 60 PSI ..... #18084..... \$29.95/ea.



**AUTO METER GAUGE MOUNTING CUPS**

- All Chrome, 2-1/16" ..... #12260..... \$43.95/ea.
- All Black, 2-1/16" ..... #12261..... \$29.95/ea.





#14653



#14838

#14653

#12276

**CLASSIC INSTRUMENTS GAUGES**

These gauge packs mount in your stock dash opening and include a programmable speedometer, tachometer, fuel gauge, oil pressure gauge, water temperature gauge and voltmeter as well as all sending units (use your existing fuel sender), bracketing and hardware required for installation. The high beam indicator is mounted inside the speedo unit. Bezels not included. 1955-56 gauge packs do not include an automatic transmission selector, show on page 112, matching clocks are available on page 113. Will not work with LS series engines or LT1-LT4 engines. LS and LT1-4 engines require that you purchase additional temperature sender to fit your engine. See part #17992 for LT1-LT4 and part #16478 for all LS applications.

|   |              |              |
|---|--------------|--------------|
| 1955-56 Black w/ White Pointers.....                            | #12748.....  | \$845.95/set |
| 1955-56 Grey w/ Red Pointers.....                               | #12749.....  | \$845.95/set |
| 1955-56 Tan w/ Red Pointers.....                                | #12750.....  | \$845.95/set |
| 1955-56 White w/ Black Pointers.....                            | #12751.....  | \$845.95/set |
| 1955-56 Danchuk Signature Series, White w/ Orange Pointers..... | #14650.....  | \$829.95/set |
| 1955-56 Danchuk Signature Series, Black w/ Orange Pointers..... | #14651.....  | \$829.95/set |
| 1957 White w/ Flat Lens, Orange Pointers.....                   | #12276.....  | \$845.95/set |
| 1957 White w/ Flat Lens, Black Pointers.....                    | #12276A..... | \$845.95/set |
| 1957 Black w/ Flat Lens, Orange Pointers.....                   | #12277.....  | \$845.95/set |
| 1957 Black w/ Flat Lens, White Pointers.....                    | #12277A..... | \$845.95/set |
| 1957 White w/ Curved Lens, Orange Pointers.....                 | #12278.....  | \$845.95/set |
| 1957 White w/ Curved Lens, Black Pointers.....                  | #12278A..... | \$845.95/set |
| 1957 Black w/ Curved Lens, Orange Pointers.....                 | #12279.....  | \$845.95/set |
| 1957 Black w/ Curved Lens, White Pointers.....                  | #12279A..... | \$845.95/set |
| 1957 Danchuk Signature Series, White w/ Orange Pointers.....    | #14652.....  | \$829.95/set |
| 1957 Danchuk Signature Series, Black w/ Orange Pointers.....    | #14653.....  | \$829.95/set |
| 1957 Tan w/ Flat Lens, Red Pointers.....                        | #14835.....  | \$845.95/set |
| 1957 Gray w/ Flat Lens, Red Pointers.....                       | #14836.....  | \$845.95/set |
| 1957 Tan w/ Curved Lens, Red Pointers.....                      | #14837.....  | \$845.95/set |
| 1957 Gray w/ Curved Lens, Red Pointers.....                     | #14838.....  | \$845.95/set |



**CLASSIC INSTRUMENTS BEL ERA II GAUGES**

The Classic Instruments Bel Era II has the nostalgic look of the original instrument layout. Features include a dual layer design, LED lighting for superior night time illumination, wiring harness complete with a quick disconnect and more. It installs into the original or a reproduction chrome bezel in your 1955-56 Chevy and comes complete with a new glass lens. Part #16232 and #16233 are shown with bezels, but bezels not included. LS and LT1-4 engines require that you purchase additional temperature senders to fit your engine. See part #17992 for LT1-4 and #16478 for all LS applications.

- 1955-56 Black w/ White Pointers. #16230..... \$937.95/set
- 1955-56 Gray w/ Red Pointers..... #16231..... \$937.95/set
- 1955-56 Tan w/ Red Pointers..... #16232..... \$937.95/set
- 1955-56 White w/ Black Pointers. #16233..... \$937.95/set
- 1955-56 Danchuk Signature Series, Black w/ Orange Pointers ..... #16894..... \$924.95/set
- 1955-56 Danchuk Signature Series, White w/ Orange Pointers ..... #16895..... \$924.95/set

**CLASSIC INSTRUMENTS BEL ERA III GAUGES**

The Classic Instruments Bel Era III direct-fit package offers the perfect combination of all-electric technology and the nostalgic stock look of 1955-1956 Chevys. Built with an injection molded housing and dual-layer design, providing a speedometer, fuel gauge, oil, temp, and volt gauges all in one easy to install cluster. New to the Bel Era III is a fuel sender selector switch to easily choose the correct resistance range during installation.

- 1955-56 Black w/ White Pointers. #18571..... \$984.95/set
- 1955-56 Grey w/ White Pointers... #18572..... \$984.95/set
- 1955-56 Tan w/ Black Pointers .... #18573..... \$984.95/set
- 1955-56 White w/ Black Pointers. #18574..... \$984.95/set



All Classic Instruments gear selector kits include a transmission gear selector interface.

#18577



#18580



#18575



#18582



**CLASSIC INSTRUMENTS BEL ERA III GEAR SELECTOR KITS**

This transmission indicator by Classic Instruments is an absolute necessity when installing their upgraded "Bel Era III" gauges.

- 1955-56 Black, Overdrive ..... #18575.....\$257.95/kit
- 1955-56 Grey, Overdrive ..... #18576.....\$257.95/kit
- 1955-56 Tan, Overdrive ..... #18577.....\$257.95/kit
- 1955-56 White, Overdrive..... #18578.....\$257.95/kit
- 1955-56 Black, TH350-400..... #18579.....\$257.95/kit
- 1955-56 Grey, TH350-400..... #18580.....\$257.95/kit
- 1955-56 Tan, TH350-400..... #18581.....\$257.95/kit
- 1955-56 White, TH350-400..... #18582.....\$257.95/kit



**CLASSIC INSTRUMENTS TEMPERATURE SENDER**

This temperature sender is REQUIRED when using Classic Instruments gauges and gauge sets with any LS series engines.

- All 12mm ..... #16478 ..... \$29.95/ea.



**CLASSIC INSTRUMENTS TEMPERATURE SENDERS**

Replacement temperature sender unit for all Classic Instruments gauges.

- All 1/8" NPT ..... #16477 ..... \$23.95/ea.
- All 3/8" NPT ..... #17992 ..... \$23.95/ea.
- All 1/2" NPT ..... #17993 ..... \$23.95/ea.



#12752

#12759



#12757



#12754



**CLASSIC INSTRUMENTS GEAR SELECTOR KITS**

- 1955-56 Black, Overdrive ..... #12752.....\$238.95/kit
- 1955-56 Black, TH350-400..... #12753.....\$238.95/kit
- 1955-56 Grey, Overdrive ..... #12754.....\$238.95/kit
- 1955-56 Grey, TH350-400..... #12755.....\$238.95/kit
- 1955-56 Tan, Overdrive ..... #12756.....\$238.95/kit
- 1955-56 Tan, TH350-400..... #12757.....\$238.95/kit
- 1955-56 White, Overdrive..... #12758.....\$238.95/kit
- 1955-56 White, TH350-400..... #12759.....\$238.95/kit



**DANCHUK SIGNATURE SERIES GEAR SELECTOR KITS**

- 1955-56 White, TH350-400..... #14795.....\$226.95/kit
- 1955-56 Black, TH350-400..... #14796.....\$226.95/kit
- 1955-56 White, Overdrive..... #14797.....\$226.95/kit
- 1955-56 Black, Overdrive..... #14798.....\$226.95/kit





**CLASSIC INSTRUMENTS AUTHENTIC SERIES 1957 DASH GAUGES**

These packages come complete with electronic programmable speedometer; electronic tachometer, fuel, oil, psi, water temperature and volt gauges, all necessary sending units with fuel gauge compatible to the stock sender, custom made brackets specially fabricated to mount new Classic Instruments gauges into your stock opening complete with appropriate screws, high beam indicator mounted inside speedometer unit. Bezels not included. Authentic series designed to replicate original 1957 dash gauges. LS and LT1-4 engines require that you purchase additional temperature sender to fit your engine. See part #17992 for LT1-LT4 and part #16478 for all LS applications.



- 1957 Black** ..... #17121 ..... \$865.95/ea.
- 1957 Black Clock**..... #17122..... \$269.95/ea.



**POLISHED CLOCK ADAPTER BEZEL**

This clock adapter bezel is required when installing a 2-1/8" clock in your 1955 or 1956 Chevy.

- 1955-56** ..... #14202..... \$89.95/ea.



**CLASSIC INSTRUMENTS CLOCK ADAPTER MOUNT**

- 1955-56 2"** ..... #17700..... \$47.95/ea.



**1955-56 CLASSIC INSTRUMENTS CLOCKS**

Part #14202 or #17700 is necessary to adapt the clock to the stock dash for 1955-56.

- 1955-56 White**..... #14158..... \$124.95/ea.
- 1955-56 Black**..... #14159..... \$124.95/ea.
- 1955-56 Gray**..... #14208..... \$124.95/ea.
- 1955-56 Tan** ..... #14209..... \$124.95/ea.



**1957 CLASSIC INSTRUMENTS CLOCKS**

- 1957 White** ..... #12587..... \$251.95/ea.
- 1957 Black** ..... #12588..... \$251.95/ea.
- 1957 Tan** ..... #14839..... \$251.95/ea.
- 1957 Gray**..... #14840..... \$251.95/ea.



**DANCHUK SIGNATURE SERIES CLOCKS**

Part #14799 and #14800 require #14202 or #17700 shown at left to adapt the clock to your original 1955-56 dash.

- 1955-56 White**..... #14799..... \$109.95/ea.
- 1955-56 Black**..... #14800..... \$109.95/ea.
- 1957 White** ..... #14801..... \$299.95/ea.
- 1957 Black** ..... #14802..... \$299.95/ea.



**CLASSIC INSTRUMENTS SPEEDOMETER AND TACHOMETER GAUGE SETS**

All w/ Quad, 3-3/8" w/ Straight Pointers, Classic White..... #15775..... \$675.95/set  
 All w/ Quad, 3-3/8" w/ Straight Pointers, Traditional Black..... #15784..... \$675.95/set



**CLASSIC INSTRUMENTS VOLTMETERS**

All 2-1/8" w/ Crescent Pointer, Classic White  
 ..... #15769..... \$74.95/ea.  
 All 2-1/8" w/ Crescent Pointer, Traditional Black  
 ..... #15777..... \$74.95/ea.



**CLASSIC INSTRUMENTS SPEEDOMETERS**

All 140 MPH, 3-3/8" w/ Crescent Pointer, Classic White  
 ..... #15773..... \$258.95/ea.  
 All 140 MPH, 3-3/8" w/ Crescent Pointer,  
 Traditional Black ..... #15782..... \$258.95/ea.



**CLASSIC INSTRUMENTS OIL PRESSURE GAUGES**

All 2-1/8" w/ Crescent Pointer, Classic White  
 ..... #15768..... \$74.95/ea.  
 All 2-1/8" w/ Crescent Pointer, Traditional Black  
 ..... #15776..... \$74.95/ea.



**CLASSIC INSTRUMENTS WATER TEMPERATURE GAUGES**

All 2-1/8" w/ Crescent Pointer, Classic White  
 ..... #15770..... \$74.95/ea.  
 All 2-1/8" w/ Crescent Pointer, Traditional Black  
 ..... #15779..... \$74.95/ea.



**CLASSIC INSTRUMENTS CLOCKS**

All 2-1/8" w/ Straight Pointers, White  
 ..... #15772..... \$123.95/ea.  
 All 2-1/8" w/ Straight Pointers, Black  
 ..... #15781..... \$123.95/ea.



**CLASSIC INSTRUMENTS TACHOMETERS**

All 8000 RPM, 3-3/8" w/ Crescent Pointer, Classic White  
 ..... #15774..... \$150.95/ea.  
 All 8000 RPM, 3-3/8" w/ Crescent Pointer,  
 Traditional Black ..... #15783..... \$150.95/ea.





#15771

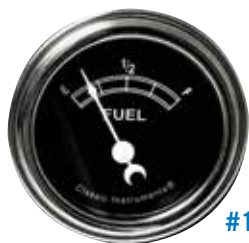

#15780

**CLASSIC INSTRUMENTS FUEL GAUGES**



All 2-1/8" w/ Crescent Pointer, Classic White, 0-30 OHM ..... #15771 ..... \$74.95/ea.  
 All 2-1/8" w/ Crescent Pointer, Traditional Black, 0-30 OHM ..... #15780 ..... \$74.95/ea.



#15785



#15787



**CLASSIC INSTRUMENTS SENDERS**

All Speedometer ..... #15785 ..... \$91.95/ea.  
 All Water Temp., 1/2" NPT ..... #15786 ..... \$24.95/ea.  
 All Oil Pressure, 100 PSI ..... #15787 ..... \$36.95/ea.



**ROCKET TACHOMETER**

Take off with the rocket look from Classic Instruments. This half sweep tach features a dual layer design, color changing rocket booster and a black face with bright white numbers. Calibrated for eight cylinder engines. Can be special ordered for other configurations.



All 8,000 RPM w/ Chrome Cup ..... #17639 ..... \$207.95/ea.



**CLASSIC INSTRUMENTS FUELLINK FUEL GAUGE INTERFACE**

The FuelLink is a problem solver that acts as an interface between fuel senders and gauges to correct ohm mis-match and erratic movement due to fuel slosh. In addition, an optional low fuel light trigger is available to trigger an indicator light at 1/8 of a tank.

All ..... #18365 ..... \$135.95/ea.



**OIL PRESSURE SENDER FITTING KIT**

All 45 Degree, Angled ..... #15788 ..... \$21.95/kit



*Thanks for sending your photo!*

DANA AND TERESA FROM ERWIN, TENNESSEE



*Interior*

DAKOTA DIGITAL



#18599

#18600



#18601



#18602

**Dakota Digital**

**HDX, DAKOTA DIGITAL INSTRUMENT CLUSTERS**

The Dakota Digital HDX Series direct fit instrument system features a large TFT display which allows you expand upon the six analog gauge readings. Available in either a black or silver alloy gauge-face, each HDX system allows the user to select independent illumination colors for the gauge readings and needles, as well as the message centers. Calibration and personal settings are manipulated with the built-in, capacitive-touch buttons, or the available Bluetooth app for Apple and Android devices. Each needle hub is black nickel plated spun-aluminum to match the buttons. All HDX instrument systems feature dead-faced indicators (turn signals, high beam, check engine, cruise control, parking brake, plus two user-definable), and a red, settable warning light for each gauge. With the Dakota Digital central control box, installation is greatly simplified with vehicle-harness sourced signals which are connected cleanly to their respective terminals on the supplied solid state sending units. A Danchuk #933 gear shift position sending unit is necessary to use the automatic gear shift indicator function in this unit. **Bezels and housings not included.**

|                      |                         |                   |                         |
|----------------------|-------------------------|-------------------|-------------------------|
| 1955-56 Black .....  | #18599... \$1294.95/set | 1957 Black .....  | #18601... \$1294.95/set |
| 1955-56 Silver ..... | #18600... \$1294.95/set | 1957 Silver ..... | #18602... \$1294.95/set |



**HLC, DAKOTA DIGITAL CLOCKS**

The Dakota Digital HLC clock is for use with the HDX series of digital instruments. It is not a stand alone unit but plugs into the HDX control box with the included 6-pin cable. The HLC clock gets all its information and power from the HDX control box when the key is on. Its internal clock will keep track of time and move the hands while the key is off, the clock will update to whatever time the HDX system has when the key is turned back on. The HLC will automatically set itself when it is plugged into the control box. Setting the time is done in the HDX system and the illumination for the clock dial and hands is controlled by the HDX control box. It will match the settings of the HDX system.

|                      |                          |                   |                          |
|----------------------|--------------------------|-------------------|--------------------------|
| 1955-56 Black .....  | #18603..... \$199.95/set | 1957 Black .....  | #18605..... \$199.95/set |
| 1955-56 Silver ..... | #18604..... \$199.95/set | 1957 Silver ..... | #18606..... \$199.95/set |



**DAKOTA DIGITAL RTX DASH INSTRUMENTS**

The RTX series is the latest from Dakota Digital, focused on retaining that stock look without sacrificing the late-model features you love. Every effort has been put forth to incorporate OEM design elements regarding the layout, face styling and indicators. A casual glance may dismiss these as original equipment, but once you hit the switch and the LED backlighting comes on in your favorite color scheme, all doubts will be removed. Starting from scratch, CNC machined housings are filled with electronics designed and built in-house, helping Dakota Digital once again raises the bar for aftermarket instrumentation. The high-definition TFT message centers can be fully configured to display just about any piece of information needed, or just leave the vintage-looking tumbler odometer on the screen for a totally stock appearance. As you've come to expect from Dakota Digital, the RTX series utilizes a central control box to make installation and setup as easy as possible. **Bezels and housings not included. Note: A Danchuk #933 gear shift position sending unit is necessary to use the automatic gear shift indicator function in this unit.**

|               |             |               |
|---------------|-------------|---------------|
| 1955-56 ..... | #19051..... | \$1294.95/set |
| 1957.....     | #19052..... | \$1294.95/set |



#19054



#19053

**DAKOTA DIGITAL RLC/RTX CLOCKS**

The Dakota Digital RLC clock is for use with the RTX series of digital instruments. It is not a stand alone unit but plugs into the RTX control box with the included 6 pin cable. The RLC clock gets all its information and power from the RTX control box when the key is on. It's internal clock will keep track of time and move the hands while the key is off, the clock will update to whatever time the RTX system has when the key is turned back on. The RLC will automatically set itself when it is plugged into the control box. Setting the time is done in the RTX system and the illumination for the clock dial and hands is controlled by the RTX control box. It will match the settings of the RTX system.

|               |             |              |
|---------------|-------------|--------------|
| 1955-56 ..... | #19053..... | \$199.95/ea. |
| 1957.....     | #19054..... | \$199.95/ea. |



Photo courtesy of GERTMAN2000





#17844



#17843



#16269



#17846



#17847



#16272



#17845

**DAKOTA DIGITAL VHX SERIES DIGITAL INSTRUMENT SETS**

Dakota Digital's VHX instruments are the perfect combination of digital and analog. Fully lit needles, backlit faces and a highly visible LCD message center are a few of the features that you can see which set the VHX series apart from yesterday's traditional approach to instrumentation. A few of the things you can't see are the micro-controlled precision stepper motors, solid state sensors for unparalleled accuracy, and user-customizable display feedback, all supported by an unrivaled limited lifetime warranty. These gauge sets will install directly into the stock instrument bezel of any model 1955-1957 classic Chevy. Sender and adapters provided fit almost all small block, big block and LS motors. **Bezels and housings not included.**

|                                   |             |              |                                |             |              |
|-----------------------------------|-------------|--------------|--------------------------------|-------------|--------------|
| 1955-56 Carbon Fiber w/ Blue..... | #16267..... | \$799.95/set | 1957 Carbon Fiber w/ Blue..... | #16271..... | \$799.95/set |
| 1955-56 Carbon Fiber w/ Red.....  | #16268..... | \$799.95/set | 1957 Carbon Fiber w/ Red.....  | #16272..... | \$799.95/set |
| 1955-56 Silver w/ Blue.....       | #16269..... | \$799.95/set | 1957 Silver w/ Blue.....       | #16273..... | \$799.95/set |
| 1955-56 Silver w/ Red.....        | #16270..... | \$799.95/set | 1957 Silver w/ Red.....        | #16274..... | \$799.95/set |
| 1955-56 Black w/ Blue.....        | #17841..... | \$799.95/set | 1957 Black w/ Blue.....        | #17846..... | \$799.95/set |
| 1955-56 Black w/ Red.....         | #17842..... | \$799.95/set | 1957 Black w/ Red.....         | #17847..... | \$799.95/set |
| 1955-56 Black w/ White.....       | #17843..... | \$799.95/set | 1957 Black w/ White.....       | #17848..... | \$799.95/set |
| 1955-56 Silver w/ White.....      | #17844..... | \$799.95/set | 1957 Silver w/ White.....      | #17845..... | \$799.95/set |

Note: To use the gear shift indicator function you will need to purchase Danchuk #933, gear shift sender.





**DAKOTA VLC ANALOG CLOCKS**

Designed to be used with the Dakota VHX Series digital instrument kits these clocks have the same colors and style for an exacting match.

- 1955-56 Carbon w/ Blue ..... #17853..... \$159.95/ea.
- 1955-56 Carbon w/ Red ..... #17854..... \$159.95/ea.
- 1955-56 Silver w/ Blue ..... #17855..... \$159.95/ea.
- 1955-56 Silver w/ Red ..... #17856..... \$159.95/ea.
- 1955-56 Silver w/ White ..... #17857 ..... \$159.95/ea.
- 1955-56 Black w/ Blue ..... #17858..... \$159.95/ea.
- 1955-56 Black w/ Red ..... #17859..... \$159.95/ea.
- 1955-56 Black w/ White ..... #17860..... \$159.95/ea.
- 1957 Carbon w/ Blue ..... #17873..... \$159.95/ea.
- 1957 Carbon w/ Red ..... #17874..... \$159.95/ea.
- 1957 Silver w/ Blue ..... #17875..... \$159.95/ea.
- 1957 Silver w/ Red ..... #17876..... \$159.95/ea.
- 1957 Black w/ Blue ..... #17877 ..... \$159.95/ea.
- 1957 Black w/ Red ..... #17878..... \$159.95/ea.
- 1957 Black w/ White ..... #17879..... \$159.95/ea.
- 1957 Silver w/ White ..... #17880..... \$159.95/ea.

**DAKOTA DIGITAL VLK CLOCKS**

The Dakota Digital VLK clock when paired with the VHX Analog series instrumentation will be able to display: clock, speed, RPM's, oil pressure, water temp, fuel level and voltage just by connecting a single cable to your VHX controlbox. Must be used with a VHX Instrument system. The VLK clock is not compatible with VFD digital gauge clusters and will not operate as a stand alone gauge.

- 1955-56 Carbon w/ Blue ..... #16857 ..... \$159.95/ea.
- 1955-56 Carbon w/ Red ..... #16858..... \$159.95/ea.
- 1955-56 Silver w/ Blue ..... #16859..... \$159.95/ea.
- 1955-56 Silver w/ Red ..... #16860..... \$159.95/ea.
- 1957 Carbon w/ Blue ..... #16861 ..... \$159.95/ea.
- 1957 Carbon w/ Red ..... #16862..... \$159.95/ea.
- 1957 Silver w/ Blue ..... #16863..... \$159.95/ea.
- 1957 Silver w/ Red ..... #16864..... \$159.95/ea.
- 1955-56 Silver w/ White ..... #17849..... \$159.95/ea.
- 1955-56 Black w/ Blue ..... #17850..... \$159.95/ea.
- 1955-56 Black w/ Red ..... #17851 ..... \$159.95/ea.
- 1955-56 Black w/ White ..... #17852..... \$159.95/ea.
- 1957 Silver w/ White ..... #17869..... \$159.95/ea.
- 1957 Black w/ Blue ..... #17870..... \$159.95/ea.
- 1957 Black w/ Red ..... #17871 ..... \$159.95/ea.
- 1957 Black w/ White ..... #17872..... \$159.95/ea.

**DAKOTA DIGITAL OBD-II PLUG IN INTERFACE**

This interface allows you to plug directly into the engine diagnostic port, extracting engine and transmission data from the vehicle's computer (ECM). For use with Dakota Digital's VHX series gauge sets and 1996-up late models engine conversions retaining the OBD-II diagnostic port.



- All..... #18353..... \$115.95/ea.



Photo courtesy of GERTMAN2000



**BILLET DIGITAL DASH GAUGE COVERS**

A perfect finishing touch to your Dakota digital dash instruments, part #2360 and #2361.

- 1955-56 ..... #1624.....\$65.95/ea.
- 1957..... #1624A.....\$149.95/ea.

**DAKOTA DIGITAL DASH INSTRUMENTS**

With this high-tech dash system, you can have digital instrumentation in your 1955-57 bezel assembly without modification to your dash. One of the hottest features of this 5-gauge system is the cool blue vacuum fluorescent readout—a display that is so easy to read that even in full sunlight all the details are clear and crisp. Oil, water, fuel, and voltage readings begin flashing when the car is operating outside normal running limits, the display dims for night driving and an internal memory feature holds the odometer reading when the battery is disconnected. The system also features tachometer readouts to 8000 RPM, speed readouts to 255 MPH, and an automatic transmission gear shift indicator. Sender is not included, sold separately. Metric conversion models and custom color displays are available by special order. **BEZELS AND HOUSINGS NOT INCLUDED.**

- 1955-56 ..... #2360.....\$589.95/ea.
- 1957..... #2361.....\$609.95/ea.
- 1955-57 Gear Shift Indicator Sender ..... #933.....\$104.95/ea.

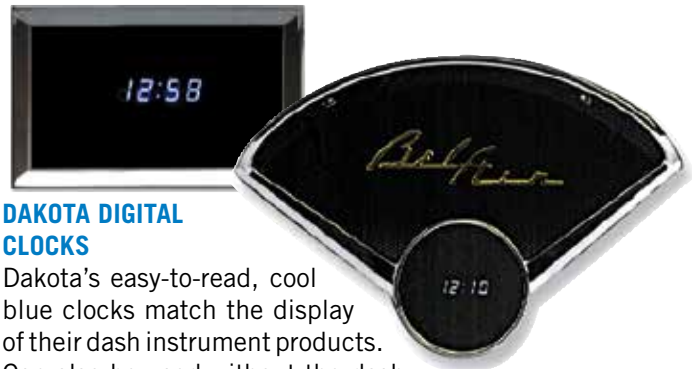

**DAKOTA DIGITAL CLOCKS**

Dakota's easy-to-read, cool blue clocks match the display of their dash instrument products. Can also be used without the dash instrument system. Custom colors available by special order.

- 1955-56 w/o Bezel ..... #2507.....\$99.95/ea.
- 1957 w/ Bezel ..... #2362.....\$144.95/ea.

**DAKOTA DIGITAL LED LIGHT DIMMING KIT**

Allows you to control the brightness of your Dakota Digital dash or other LED dash lights.

- All..... #15129.....\$35.95/kit



**DAKOTA DIGITAL GAUGE WIRING KIT**

Not required for installing Dakota Digital dash gauges, but saves you from having to cut up the stock harness. Plugs directly into gauge panel without modifications.

- 1955-57 ..... #12368.....\$49.95/kit



**DAKOTA DIGITAL WATER TEMPERATURE SENDERS**

Replacement sender for Dakota Digital gauges only. Part #16564 is for use on LS motors and others requiring 12mm sender.

- All 12mm ..... #16564.....\$28.95/ea.
- All 1/2" NPT ..... #16565.....\$16.95/ea.
- All 3/8" NPT ..... #16566.....\$16.95/ea.
- All 1/8" NPT ..... #16567.....\$16.95/ea.



**DAKOTA DIGITAL OIL PRESSURE SENDERS**

Replacement sender for Dakota Digital gauges only.

- All 10mm ..... #16563 .....\$69.95/ea.
- All 1/8" NPT ..... #16568.....\$39.95/ea.

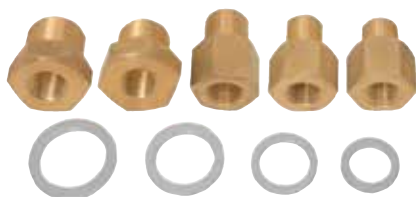

**DAKOTA DIGITAL METRIC OIL AND WATER SENDER ADAPTER KIT**

A must have when installing any gauges on a later model motor with metric threads.

- All Metric ..... #17565.....\$19.95/kit



**DAKOTA DIGITAL SPEEDOMETER GPS INTERFACE**

The Dakota Digital speedometer GPS interface modules are specifically made for the custom automotive market. Their highly advanced electronic and software design allows them to work unlike anything else, with accelerometers and predictive software to compensate for the times when GPS inherently struggles: overpasses, mountains, tunnels, heavy tree cover, large buildings, passing large vehicles, etc. Their unique electronic architecture provides for negligible current usage when off, and yet they offer lightning fast start-up and signal acquisition. Updating the speed information 10 times per second provides tremendous accuracy, while their integrated omnidirectional antenna provides for installation flexibility and simplicity. The Dakota Digital speedometer GPS interface modules do such a tremendous job of rendering the correct speed information, they can be used to feed an aftermarket cruise control system. They can be used in conjunction with a Dakota Digital VFD3 or VHX instrument system and the modules are also fully compatible with other electronic speedometers on the market.

- All..... #18675..... \$199.95/ea.



Photo courtesy of GERTMAN2000



Interior

GLOVE BOX



#16123

#16124

### GLOVE BOX DOORS

What used to be a swap meet or junk yard search is now merely a phone call or computer click away. If your door is in need of replacement look no further.

- 1955-56 ..... #16123..... \$116.95/ea.
- 1957..... #16124..... \$116.95/ea.



### GLOVE BOX LATCH PLATES

Stainless steel hardware, heat treated steel, and a black oxide finish combine to make this the glove box latch plate of choice, and a must-have when replacing the glove box lock housing. Mounting screws included. **Made in the USA\***.

- 1955-57 Best ..... #945\* ..... \$8.95/ea.
- 1955-57 Good ..... #16797 ..... \$3.95/ea.



### GLOVE BOX DOOR ARMS

This part often goes missing during restoration. Be sure to order the arm grommet #809 too.

- 1955-56 ..... #15894..... \$9.95/ea.
- 1957 (Shown) ..... #15895..... \$9.95/ea.

### GLOVE BOX LOCK RETAINER

When replacing the lock on your glove box, make sure to replace the retainer as well. This difficult-to-find part is now available through Danchuk. Made of stamped steel.



- 1955-64 ..... #595..... \$4.95/ea.



### GLOVE BOXES

This original design glove box has a gray velour interior and is made of a black, water repellent board. Includes correct screw anchors. Screws sold separately below.

- 1955-56 ..... #396..... \$24.95/ea.
- 1957..... #397..... \$24.95/ea.

### GLOVE BOX LOCK SET

Replace your broken or missing glove box lock set with this complete lock housing which comes with keys and a push button and don't forget to order the retainer, part #595.



- 1955-57 w/ Original Style Keys .... #14239..... \$24.95/set

### GLOVE BOX AND HINGES SCREW SET

Install that new glove box with a new screw set. If you're missing a few screws, replace the whole set with this bright, zinc plated hardware.



- 1953-67 ..... #1848..... \$2.95/set

### GLOVE BOX ARM GROMMET

This small part keeps your glove box door from clanking when opened. **Made in the USA.**



- 1955-57 ..... #809..... \$3.95/ea.

### KEYLESS GLOVE BOX LOCK ASSEMBLY

- 1955-57 Push Button..... #15460..... \$16.95/ea.



### GLOVE BOX LOCK HOUSING

Does your glove box open unexpectedly? If it does, replace that worn out housing with this quality reproduction and feel secure.



- 1955-57 ..... #596..... \$13.95/ea.



**EMERGENCY BRAKE HANDLES**

Reinforced with a thick steel spine, our reproduction emergency brake handle, part #378, is 100% original in appearance, and just as strong as the Chevy version. It's molded in glossy black O.E.M. plastic with correct groove details and **Made in the USA**. Roll pin fastener included. #2256 and #10212 emergency brake handles are the absolute best of both worlds. They are an exact reproduction dimensionally of the original plastic GM version but they are also made out of a much stronger material. They are zinc die cast in the **United States from an American** tool. We then hand work, polish, drill, tap and then powder coat them black for the original look or triple chrome plate them for a beautiful shine. Treat your classic to the best look and quality available with Danchuk's **Made in the USA** brake handles!!!

|   |             |             |
|---|-------------|-------------|
| 1955-57 Black, Plastic, Original Style Reproduction ..... | #378.....   | \$26.95/ea. |
| 1955-57 Chrome, Metal.....                                | #2256.....  | \$29.95/ea. |
| 1955-57 Black, Metal.....                                 | #10212..... | \$29.95/ea. |
| 1955-57 Polished Aluminum.....                            | #10056..... | \$76.95/ea. |
| 1955-57 Polished Billet w/ Lines.....                     | #17963..... | \$77.95/ea. |

**GLOVE BOX LIGHT SWITCH ASSEMBLIES**

For some it has been so long since these lamps operated that they are almost forgotten. If your lamp switch is on the blink, take advantage of our plentiful supply and replace it.



|               |             |             |
|---------------|-------------|-------------|
| 1955.....     | #457.....   | \$19.95/ea. |
| 1956-57 ..... | #17509..... | \$19.95/ea. |

**TISSUE DISPENSERS**

The front panels of these dispensers have brilliant chrome finishes. 1956's and 1957's have emblems in their centers; the 1955 has an embossed bowtie emblem. Dispensers can be conveniently positioned for both driver and passenger, and hold a standard tissue box. These nifty accessories are easily installed in any 1955-57 model.



|                    |            |             |
|--------------------|------------|-------------|
| 1955 (Shown) ..... | #951 ..... | \$74.95/ea. |
| 1956.....          | #951A..... | \$74.95/ea. |
| 1957.....          | #951B..... | \$74.95/ea. |



**GLOVE BOX DOOR HINGES**

|               |              |             |
|---------------|--------------|-------------|
| 1955-56 ..... | #17067 ..... | \$39.95/ea. |
| 1957.....     | #17068.....  | \$39.95/ea. |

**POLISHED BILLET FIRE EXTINGUISHER BRACKETS**

The **ULTIMATE** extinguisher bracket! These brackets are CNC machined out of 6061-T6 billet aluminum and are beautifully polished to really set off your interior.



|                               |             |             |
|-------------------------------|-------------|-------------|
| 1955-57 1-lb. Polished.....   | #16252..... | \$82.95/ea. |
| 1955-57 2.5-lb. Polished..... | #16253..... | \$89.95/ea. |



**GLOVE BOX BUMPERS**

|               |              |            |
|---------------|--------------|------------|
| 1955-57 ..... | #15877 ..... | \$2.50/pr. |
|---------------|--------------|------------|



**REAR ASHTRAYS**

These ashtrays install in the rear quarter armrests. Part #1134 requires the ashtray slide cover part #1144, shown below.

1955-57 2-Door Hardtop, Conv..... #1134..... \$13.95/ea.  
 1955-56 Sedan ..... #12342..... \$54.95/ea.



**REAR ASHTRAY SLIDE COVER WITH RETAINER**

Fits into the rear quarter armrest and covers the ashtray. This ashtray slide cover fits both hardtops and convertibles. Used with the ash tray, part #1134, shown above.

1955-57 2-Door Hardtop, Convertible  
 ..... #1144..... \$26.95/ea.



**ASHTRAY RUBBER BUMPERS**

For use with the dashboard ashtray. One pair needed per ashtray. **Made in the USA.**

1955-56 ..... #2076..... \$3.95/pr.



**COAT HOOKS**

We've manufactured our coat hooks with the same teardrop shape, the same deco design, and the same beautiful chrome plating. Mounting hardware included.

1955-57 ..... #1133..... \$14.95/pr.



#1049

**CHROME INTERIOR MIRROR SUPPORTS**

These mirror supports mimic the Chevrolet designs without a flaw. Super smooth triple chrome plating protects these beautiful parts. Part #1049 will not fit convertible. Convertible interior sun visor hooks available on page 180.

1955-57 ..... #1049..... \$32.95/ea.  
 1955-57 Convertible..... #292..... \$44.95/ea.



**TRAFFIC LIGHT VIEWER**

This optically clear prism viewer is mounted on the dashboard and permits the driver to see overhead traffic lights when blocked by the car roof. Available as a Chevrolet accessory from 1951 through 1958. This item's styling is pure '50s.

1949-60 ..... #354..... \$54.95/ea.





#363

**INSIDE REAR VIEW MIRRORS**

If you've been using a replacement mirror because you thought it was the only one available, your troubles are over. We manufacture part #363 rear view mirror to the quality the finest restorations demand.

1955-57 Best, (Also fits Trucks)... #363..... \$28.95/ea.  
 1955-57 Good, (Also fits Trucks).. #16740..... \$22.95/ea.



**BOWTIE INSIDE REAR VIEW MIRRORS**

Add a custom bowtie billet rearview mirror to improve your classic Chevy's appearance from both inside and out. Built using tinted glass to reduce glare and eliminate the need for day/night flipping. 2-3/4" High x 8-7/16" Long.

All Brushed Aluminum ..... #15589 .... \$119.95/ea.  
 All Polished Aluminum ..... #15590 .... \$131.95/ea.  
 All Black ..... #15591 .... \$129.95/ea.

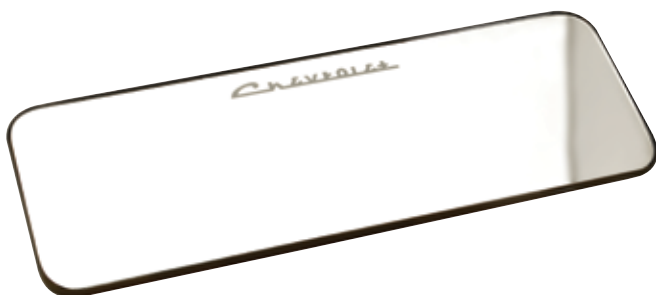

**CHEVY VANITY VISOR MIRROR**

1955-56 (also Replacement for 1957-1966)  
 ..... #1172..... \$41.95/ea.



#1135



#2572



#2085

**DAY/NIGHT INSIDE REAR VIEW MIRRORS**

These 1950's accessories have become a modern necessity. Not only do these mirrors keep you from being blinded by headlights at night, they also provide a larger field of view.

1955..... #1135..... \$47.95/ea.  
 1956..... #2572..... \$59.95/ea.  
 1957 w/ Adapter..... #2085..... \$69.95/ea.



**COMPASS BRACKET**

This is the part that attaches to the inner windshield trim to mount the accessory compass.

1957-64 ..... #18938..... \$49.95/ea.



Photo courtesy of GERTMAN2000

*Interior*

SUNVISORS



#1417



#1411



#1412



#1414



#1415



#1416

**UPHOLSTERED SUNVISORS**

This is the genuine article for hardtops and convertibles, with faithful reproductions of texture, pattern, and color. Constructed with hardboard cores, steel spindles, and high quality vinyl. Excellent replacements for sedan models.

|   |            |              |
|---|------------|--------------|
| 1955-57 exc. Convertible, Fiberboard w/ Rod.....            | #1393..... | \$29.95/ea.  |
| 1955-57 Convertible, Fiberboard w/ Rod.....                 | #1394..... | \$29.95/ea.  |
| 1955-57 exc. Convertible, Black Naugahyde Replacement ..... | #1410..... | \$129.95/pr. |
| 1955-57 Convertible, Black Naugahyde Replacement.....       | #1418..... | \$129.95/pr. |

**2-Door Hardtop:**

|                  |             |              |
|------------------|-------------|--------------|
| 1955 Beige ..... | #1411 ..... | \$129.95/pr. |
| 1957 Blue .....  | #1412.....  | \$129.95/pr. |
| 1957 Beige ..... | #1413.....  | \$129.95/pr. |
| 1957 Red .....   | #1414.....  | \$129.95/pr. |
| 1957 Green ..... | #1415.....  | \$129.95/pr. |
| 1957 Turq. ....  | #1416.....  | \$129.95/pr. |
| 1957 Silver..... | #1417.....  | \$129.95/pr. |

**Convertible:**

|                      |            |              |
|----------------------|------------|--------------|
| 1955-56 Blue.....    | #1420..... | \$129.95/pr. |
| 1955-56 Red.....     | #1421..... | \$129.95/pr. |
| 1957 Turquoise ..... | #1426..... | \$129.95/pr. |
| 1957 Silver .....    | #1427..... | \$129.95/pr. |



**PERFORATED VINYL SUNVISORS**

|                                     |             |              |
|-------------------------------------|-------------|--------------|
| 1955-57 exc. Convertible, Black ..  | #17938..... | \$129.95/pr. |
| 1955-57 exc. Convertible, Ivory ... | #17939..... | \$129.95/pr. |



**ORIGINAL STYLE DOOR LOCK KNOBS**



These beautiful aluminum reproduction door lock knobs are available in both a billet and chromed versions. These are made to look identical to the plastic originals but they are much stronger and much more modern looking. **Made in the USA.**

- 1955-57 Billet..... #14656 .....\$22.95/pr.
- 1955-57 Chrome ..... #14656A .....\$32.95/pr.



**SUNVISOR SUPPORT BRACKETS**

After 60 years, most sunvisor support brackets have taken quite a beating. Our sunvisor support brackets allow you to roll back the years with their precision detail and durable chrome plating. Mounting hardware is included with brackets.

- 1955-60 Best, exc. Convertible.... #1052.....\$41.95/pr.
- 1955-60 Good, exc. Convertible... #16801.....\$35.95/pr.



**CONVERTIBLE SUNVISOR HOOKS AND BRACKETS**

Incredible quality chrome plating!

- 1955-57 Brackets ..... #1288.....\$141.95/pr.
- 1955-57 Hooks ..... #290.....\$28.95/pr.

**DOOR LOCK KNOBS**



A beautiful reproduction of the original 1955-57 door lock knobs made in the original materials and original colors. **Made in the USA.**

- 1955-57 Black..... #329.....\$8.95/pr.
- 1955-57 Red..... #329A.....\$8.95/pr.
- 1955-57 Yellow..... #329B.....\$8.95/pr.
- 1955-57 Dark Blue ..... #329C.....\$8.95/pr.
- 1955-57 Turquoise ..... #329D.....\$8.95/pr.
- 1955-57 Green..... #329E.....\$8.95/pr.
- 1955-57 Sierra Gold..... #329F .....\$8.95/pr.
- 1955-57 Light Blue..... #329G.....\$8.95/pr.

**CHROME SUNVISOR TRIM**

These small chrome trim pieces crimp over the visor seams on the ends to prevent the seams from coming apart. One installs on each end of the seam.

- 1955-57 ..... #11242..... \$14.95/set







**METAL REAR ARMREST BASES**

- 1955-57 2-Door Hardtop..... #16488.....\$209.95/pr.
- 1955-57 Convertible..... #16490.....\$279.95/pr.



#306



#11427

**BEL AIR ARMREST RUBBER PADS**

Moulded of high-quality, sturdy rubber part #11427 and 11427A mount on top of the bases and are covered with the door vinyl for a moulded in effect. The finger cups install in the rubber indents. Part #306 mounts on top of the armrest metal insert and is covered in upholstery colored vinyl.

- 1955..... #11427.....\$89.95/pr.
- 1956..... #11427A.....\$89.95/pr.
- 1957..... #306.....\$23.95/pr.



**BEL AIR ARMREST BRACKET**

Used on the front doors and rear doors of all 1955-1956 Bel Air models these bolt to the door and the angled end protrudes out tucking in thru a slot in the cardboard under the armrest base to provide support. The two holes in the metal finger cups use a screw that screws into this support locking the door panel to the interior door frame in the center.

- 1955-56 2 & 4-Door..... #15519..... \$12.95/ea.



**1955-56 ARMRESTS**

Fits all front doors and can be used on rear doors, except rear doors on wagons. Mounting screws included.

- 1955-56 150 & 210, Black..... #12271.....\$82.95/pr.
- 1955-56 150 & 210, Beige..... #18214.....\$82.95/pr.



**REAR ARMREST WITH ASHTRAY**

- 1955-56 2-Door Sedan, Black..... #17937..... \$144.95/ea.



#11537

**ARMREST BASES**

Originally made from metal, these PVC plastic replacements attach to the door cardboard. The padding is then added on top of them and they are covered with the door panel vinyl for a moulded in look. The finger cups install in the rubber indents.

- 1955 Bel Air Sedan ..... #11429.....\$224.95/pr.
- 1955 Bel Air Hardtop..... #11430.....\$224.95/pr.
- 1955 Nomad Only..... #11431.....\$124.95/pr.
- 1956 Bel Air Front & Rear..... #11537.....\$89.95/pr.

**1957 BEL AIR ARMREST BRACKET**

This bracket mounts the completed armrest assembly to the door panel.

- 1957..... #1074A.....\$13.95/ea.



**1957 UPHOLSTERED ARMRESTS**

Fits all front doors and can be used on rear doors, except rear doors on wagons. Mounting screws included.

- 1957 Black, 150 & 210..... #12238.....\$82.95/pr.
- 1957 Beige, 150 & 210..... #12239.....\$82.95/pr.

**1957 BEL AIR ARMRESTS**

Fits all Bel Air front doors and rear doors on 4-door sedans and 4-door hardtops. Does not fit rear doors of wagons. These injection moulded plastic armrests are glossy finished and a perfect fit and color match. On upholstered armrests, vinyl is the same color as the base. **Note: 1955-56 armrest bases on page 128.**

**Upholstered:**

- Black ..... #308.....\$99.95/pr.
- Red ..... #308A.....\$99.95/pr.
- Beige ..... #308B.....\$99.95/pr.
- Silver ..... #308C.....\$99.95/pr.
- Turquoise ..... #308D.....\$99.95/pr.
- Green ..... #308E .....\$99.95/pr.
- Blue ..... #308F .....\$99.95/pr.
- Yellow..... #14906.....\$99.95/pr.

**Bases Only:**

- Black ..... #307.....\$62.95/pr.
- Red ..... #307A.....\$62.95/pr.
- Beige ..... #307B.....\$62.95/pr.
- Silver ..... #307C.....\$62.95/pr.
- Turquoise ..... #307D.....\$62.95/pr.
- Green ..... #307E .....\$62.95/pr.
- Blue ..... #307F .....\$62.95/pr.
- Yellow..... #14907.....\$63.95/pr.



**1957 BEL AIR ARMREST METAL INSERTS**

Sold in pairs, these inserts mount between the plastic base and rubber pad.

- 1957..... #309.....\$28.95/pr.

**ARMREST FINGER CUP**

These finger cups install in the Bel Air and Nomad armrests. The two screws attach the door panel to the armrest bracket to provide support when you close the door.



- 1955-56 Bel Air ..... #11300.....\$15.95/ea.



**1957 BEL AIR ARMREST AND BRACKET SCREWS**



This screw set bolts the assembled armrest to the steel bracket (part #1074A) that goes between the armrest and the door panel. One set per armrest. **Made in the USA.**

- 1957..... #1074.....\$3.50/set

*Interior*

SEAT BELTS



#10329/10344



#10336/10351



#10337/10352



#10330/10345



#10331/10346



#10340/10355



#10332/10347



#10333/10348



#10343/10358



#10338/10353



#10334/10349



#10341/10356



#10339/10354



#10335/10350



#10342/10357



#12251/12252

**SEAT BELTS**

Our most popular seat belts. The buckle has a chrome finish and the belts are woven in colors to match most interiors. **These belts are sold as one person sets with mounting hardware included.**

**FRONT SETS:**

|                         |             |             |
|-------------------------|-------------|-------------|
| 1955-57 Black.....      | #10329..... | \$28.95/ea. |
| 1955-57 Dark Blue.....  | #10330..... | \$28.95/ea. |
| 1955-57 Blue.....       | #10331..... | \$28.95/ea. |
| 1955-57 Green.....      | #10332..... | \$28.95/ea. |
| 1955-57 Dark Green..... | #10333..... | \$28.95/ea. |
| 1955-57 Dark Brown..... | #10334..... | \$28.95/ea. |
| 1955-57 Tan.....        | #10335..... | \$28.95/ea. |
| 1955-57 Gray.....       | #10336..... | \$28.95/ea. |
| 1955-57 Silver.....     | #10337..... | \$28.95/ea. |
| 1955-57 Red.....        | #10338..... | \$28.95/ea. |
| 1955-57 Copper.....     | #10339..... | \$28.95/ea. |
| 1955-57 Turquoise.....  | #10340..... | \$28.95/ea. |
| 1955-57 Maroon.....     | #10341..... | \$28.95/ea. |
| 1955-57 Ivory.....      | #10342..... | \$28.95/ea. |
| 1955-57 Orange.....     | #10343..... | \$28.95/ea. |
| 1955-57 White.....      | #12251..... | \$28.95/ea. |

**REAR SETS:**

|                         |             |             |
|-------------------------|-------------|-------------|
| 1955-57 Black.....      | #10344..... | \$28.95/ea. |
| 1955-57 Dark Blue.....  | #10345..... | \$28.95/ea. |
| 1955-57 Blue.....       | #10346..... | \$28.95/ea. |
| 1955-57 Green.....      | #10347..... | \$28.95/ea. |
| 1955-57 Dark Green..... | #10348..... | \$28.95/ea. |
| 1955-57 Dark Brown..... | #10349..... | \$28.95/ea. |
| 1955-57 Tan.....        | #10350..... | \$28.95/ea. |
| 1955-57 Gray.....       | #10351..... | \$28.95/ea. |
| 1955-57 Silver.....     | #10352..... | \$28.95/ea. |
| 1955-57 Red.....        | #10353..... | \$28.95/ea. |
| 1955-57 Copper.....     | #10354..... | \$28.95/ea. |
| 1955-57 Turquoise.....  | #10355..... | \$28.95/ea. |
| 1955-57 Maroon.....     | #10356..... | \$28.95/ea. |
| 1955-57 Ivory.....      | #10357..... | \$28.95/ea. |
| 1955-57 Orange.....     | #10358..... | \$28.95/ea. |
| 1955-57 White.....      | #12252..... | \$28.95/ea. |





**SEAT BELTS WITH BOWTIE LOGO**

Seat belts feature color coordinated lift latch with stainless bowtie logo. These belts are sold as one person sets with mounting hardware included.

**Front Sets:**

|                         |             |             |
|-------------------------|-------------|-------------|
| 1955-57 Black.....      | #17437..... | \$36.95/ea. |
| 1955-57 Red.....        | #17438..... | \$36.95/ea. |
| 1955-57 Tan.....        | #17439..... | \$36.95/ea. |
| 1955-57 Dark Brown..... | #17440..... | \$36.95/ea. |
| 1955-57 Blue.....       | #17441..... | \$36.95/ea. |
| 1955-57 Dark Blue.....  | #17442..... | \$36.95/ea. |
| 1955-57 Turquoise.....  | #17443..... | \$36.95/ea. |
| 1955-57 Dark Green..... | #17444..... | \$36.95/ea. |
| 1955-57 Gray.....       | #17445..... | \$36.95/ea. |
| 1955-57 Charcoal.....   | #17446..... | \$36.95/ea. |
| 1955-57 Silver.....     | #17447..... | \$36.95/ea. |

**Rear Sets:**

|                         |             |             |
|-------------------------|-------------|-------------|
| 1955-57 Black.....      | #17448..... | \$36.95/ea. |
| 1955-57 Red.....        | #17449..... | \$36.95/ea. |
| 1955-57 Tan.....        | #17450..... | \$36.95/ea. |
| 1955-57 Dark Brown..... | #17451..... | \$36.95/ea. |
| 1955-57 Blue.....       | #17452..... | \$36.95/ea. |
| 1955-57 Dark Blue.....  | #17453..... | \$36.95/ea. |
| 1955-57 Turquoise.....  | #17454..... | \$36.95/ea. |
| 1955-57 Dark Green..... | #17455..... | \$36.95/ea. |
| 1955-57 Gray.....       | #17456..... | \$36.95/ea. |
| 1955-57 Charcoal.....   | #17457..... | \$36.95/ea. |
| 1955-57 Silver.....     | #17458..... | \$36.95/ea. |

**SEAT BELT REEL**

Eliminate the annoyance of un-wound seat belts in your classic Chevy with these prewound seat belt reels. Installed in seconds, these reels keep belts neat and clean and available for easy use. One needed per seat belt, sold in pairs.



|          |             |             |
|----------|-------------|-------------|
| All..... | #12236..... | \$29.95/pr. |
|----------|-------------|-------------|

**SEAT BELT MOUNTING KIT**

Seat belt mounting hardware is included without seatbelts.



|              |            |            |
|--------------|------------|------------|
| 1955-57..... | #1820..... | \$6.95/ea. |
|--------------|------------|------------|

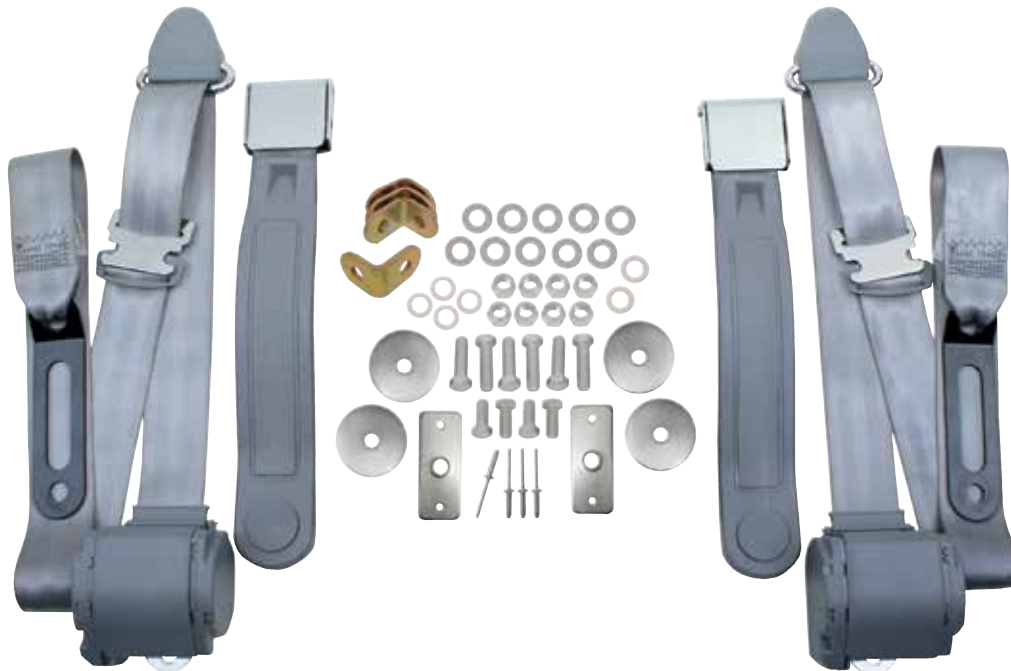

**THREE-POINT RETRACTABLE FRONT SEAT BELTS**

These bolt in 3-point retractable seat belts are just the ticket to bring late model safety features to your classic. They feature a chromed flip buckle and come in 16 colors. Attaching hardware is included in the kit. Hardware may be different than shown. Use our driver quality seatbelts for the rear, they are a perfect match. All installations may require modifications and will not work with 4-door hardtops. For best results, download installation instructions from our website by searching by part number to better understand requirements for your specific model. **Note: For proper and safe installation you will need to mount anchor plates into the vehicle. Cutting of the "B" pillar in sedan and wagon models is required for proper anchor plate installation as well as some cutting for hardtop or convertible applications. You can bolt the anchors in place but welding may be required.**

|                          |             |              |                         |             |              |
|--------------------------|-------------|--------------|-------------------------|-------------|--------------|
| 1955-57 Black.....       | #12579..... | \$199.95/pr. | 1955-57 Dark Blue.....  | #14111..... | \$199.95/pr. |
| 1955-57 Red.....         | #12580..... | \$199.95/pr. | 1955-57 Green.....      | #14112..... | \$199.95/pr. |
| 1955-57 Medium Blue..... | #12581..... | \$199.95/pr. | 1955-57 Dark Green..... | #14113..... | \$199.95/pr. |
| 1955-57 Burgundy.....    | #12583..... | \$199.95/pr. | 1955-57 Dark Brown..... | #14114..... | \$199.95/pr. |
| 1955-57 Beige.....       | #12584..... | \$199.95/pr. | 1955-57 Silver.....     | #14115..... | \$199.95/pr. |
| 1955-57 Turquoise.....   | #12585..... | \$199.95/pr. | 1955-57 Copper.....     | #14116..... | \$199.95/pr. |
| 1955-57 Light Gray.....  | #12586..... | \$199.95/pr. | 1955-57 Ivory.....      | #14117..... | \$199.95/pr. |
| 1955-57 Orange.....      | #14118..... | \$199.95/pr. | 1955-57 White.....      | #14119..... | \$199.95/pr. |





**UPPER SEAT STOPS**

1955-56 ..... #903..... \$12.95/set



**LOWER SEAT BACK STOPS**

Without these stops your seat just doesn't sit right! Please compare your part against the stops pictured above. Car seats are often swapped over the years; your seat may not be the correct one from your model year. Cylindrical stop with the round hole through the center is the 1957 part.  
 1955-56 ..... #607..... \$11.95/set  
 1957 (Late '56) ..... #607A..... \$12.95/set

**REAR SEAT STOPS**

These rubber seat stops are mounted to the car's bodywork in the rear seat well of the Nomad and station wagon. They support the rear seat back cushion when the seat is folded down.  
 1955-57 Nomad & Wagon ..... #1495..... \$15.95/set



**SEAT STOP PLATES**

Three plates that attach to the seat bottom. Includes hardware.  
 Late 1956, '57 2-Door Only ..... #11243..... \$19.95/set



**FRONT SEAT FLOOR CLIP SCREWS**

1955-57 Fine Thread, US Floors... #2897..... \$9.95/set  
 1955-57 Coarse Thread, Imported Floors ..... #17641..... \$9.95/set



**FRONT SEAT BRACKET RETAINERS**

Attaches seat to floor pan.  
 1955-57 ..... #967..... \$9.95/pr.



**HOG RINGS**

Proper installation of seat covers requires these important fasteners. Why use a substitute fastener when you can use the real thing? Keep that new upholstery securely fastened to the seat frame. Sold in packs of 25. See right for hog ring pliers. **Made in the USA.**

Medium..... #1827..... \$6.95/pkg.  
 Large ..... #1828..... \$6.95/pkg.



**HOG RING PLIERS**

Without the hog ring pliers the hog rings are tough to install. With these pliers you can install your new upholstery as quickly and securely as the professionals do. See left for hog rings.  
 All..... #1794..... \$28.95/ea.

**SILVER SEAT BUTTON**

Details like this are what made the 1957 Bel Air so beautiful. This is the only way to complete a reupholstery job. Buttons are sold individually; eight buttons are required per car.



1956 Bel Air, 1957 Bel Air Hardtop, Nomad ..... #616..... \$3.95/ea.

**WARNING!** Products on these pages may contain chemicals known to the State Of California to cause cancer and/or birth defects or reproductive harm. [www.p65warnings.ca.gov](http://www.p65warnings.ca.gov)





**SEAT SHELLS FOR BENCH SEATS** ♦

These are the covers that install over the bottom of the seat side and the side of the seat back to cover the hinge assemblies and hinge arm. These are covered in matching vinyl to the seat covers. Tack strips are included as original. Not for use with Glide seat frames.

- UPPER AND LOWER SEAT SHELLS SETS WITH TACK STRIPS**  
 1955-56 2-Door, Set of 4 ..... #18225..... \$359.95/set  
 1957 Upper and Lower, 2-Door..... #16181..... \$189.95/set

**UPPER SEAT SHELLS WITH TACK STRIPS**

- 1955-56 Driver & Passenger, 2-Door ..... #18224..... \$191.95/pr.  
 1955-56 Driver, 2-Door..... #18222..... \$99.95/ea.  
 1955-56 Passenger, 2-Door ..... #18223..... \$99.95/ea.  
 1957 Driver, 2-Door ..... #16182..... \$44.95/ea.  
 1957 Passenger, 2-Door ..... #16183..... \$44.95/ea.

**LOWER SEAT SHELLS WITH TACK STRIPS**

- 1955-56 Driver & Passenger, 2-Door ..... #17883..... \$189.95/pr.  
 1955-56 Driver, 2-Door..... #17884..... \$99.95/ea.  
 1955-56 Passenger, 2-Door ..... #17885..... \$99.95/ea.  
 1957 Lower, Driver, 2-Door ..... #16184..... \$69.95/ea.  
 1957 Lower, Passenger, 2-Door.... #16185..... \$69.95/ea.



**FRONT SEAT CUSHION MOULDINGS**

This moulding installs on the lower seat cap after upholstery. Located just above the seat adjuster knob opening and runs from the front of the seat cap to the rear.

- 1955-56 210 & Bel Air ..... #2046..... \$78.95/ea.  
 1957 Bel Air..... #2048..... \$78.95/ea.



**SEAT ADJUSTER BEZEL** 

Stamped out in our California facility and triple chrome plated by our time proven platers. **Made in the USA.**

- 1955-57 exc. Power Seats..... #2323..... \$22.95/ea.

**CHROME SEAT ADJUSTMENT KNOBS**

Complete with a set screw on the back to keep it in place for good! This part also doubles as a 1956-62 Corvette fresh air vent lever knob.



- 1955-57 Best..... #947..... \$12.95/ea.  
 1955-57 Good..... #16798..... \$9.95/ea.

**POWER SEAT SWITCH**

A reproduction of the rare power seat switch and the same switch that's included in part #11343 power seat track kit. Includes #2651 bezel.



- 1955-57 ..... #11342..... \$155.95/ea.



**LOWER SEAT SHELL FORWARD STOP BRACKETS**

These mount on the seat frame in the front and helps to hold the seat shell in place. Mounting hardware included.

- 1955-57 Driver..... #12720..... \$81.95/ea.  
 1955-57 Passenger ..... #12721..... \$109.95/ea.  
 1955-57 Driver & Passenger..... #19484..... \$39.95/pr.

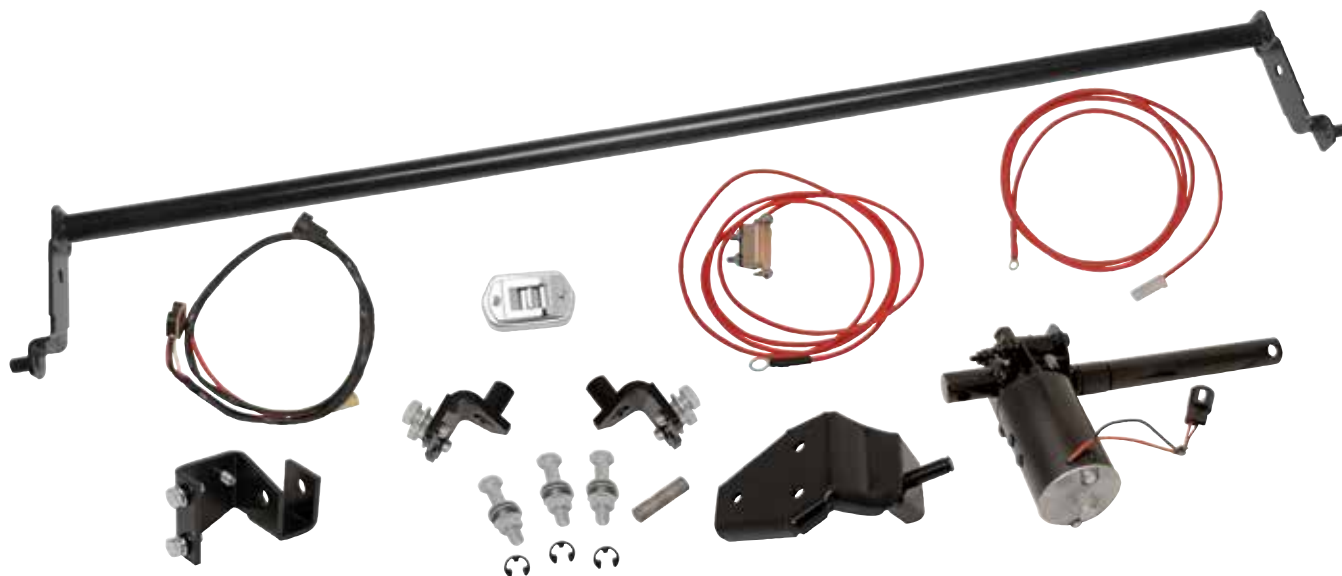

**POWER SEAT TRACK ASSEMBLY**

Convert your manual seat to a power seat with this kit. Will not work on Glide seats.

1955-57 ..... #11343..... \$518.95/ea.



**SEAT TRACKS** D/S

Does your front seat glide smoothly like it used to? Once the tracks are worn there's no fixing them. Replace yours with this quality reproduction. Sold in pairs.

1955-56 ..... #18949..... \$239.95/pr.

1957..... #18950..... \$239.95/pr.



**1957 REAR LOWER CORNER SEAT FRAME COVERS**

This part mounts to the bottom rear corner of the seat frame and gets covered with upholstery. It also acts as a cover for the rear of the seat tracks for a finished look.

1957..... #18034..... \$32.95/set



**FRONT SEAT DIVIDER TRIM**

This little piece of trim installs on the rear part of the front seat and covers the pivot divider between the seat backs.

1955-57 2-Dr. ... #2203.... \$11.95/ea.



**FRONT BENCH SEAT FOAM** O/S

Includes moulded back rest cushions and bottom cushions. Made of dense moulded foam. Foam must be sculpted for size on part #2626. Part #2624 is an exact fit for 1955 and 1956 cars, while some modification will be necessary for 1957's. Will NOT fit aftermarket Glide engineering seat frames.

|                      |            |              |
|----------------------|------------|--------------|
| 1955-57 2-Door ..... | #2624..... | \$259.95/set |
| 1955-57 4-Door ..... | #2626..... | \$259.95/set |



#10380

**REAR SEAT FOAM** O/S

Would you put new seat covers over seat foam that's about 60 years old? Of course not! Do the job right the first time with new seat foam front and rear.

|                                      |             |              |
|--------------------------------------|-------------|--------------|
| 1955-57 2-Door Hardtop.....          | #10380..... | \$259.95/ea. |
| 1955-57 Convertible.....             | #10381..... | \$259.95/ea. |
| 1955-57 2-Door Sedan .....           | #13294..... | \$259.95/ea. |
| 1955-57 4-Door Hardtop & Sedan ..... | #13295..... | \$259.95/ea. |
| 1955-57 Nomad & 2-Door Wagon.....    | #16275..... | \$259.95/ea. |





**FRONT SEAT FRAME ASSEMBLY FOR 2-DOORS** O/S

This brand new seat assembly is ready to upholster and install. Includes a new seat bottom frame and springs, both folding back seat frames and springs, both seat tracks, both lower side shell brackets, center pivot cover, all four seat stops and hardware. Does not include the seat shells.

1955-56 ..... #18677..... \$849.95/set

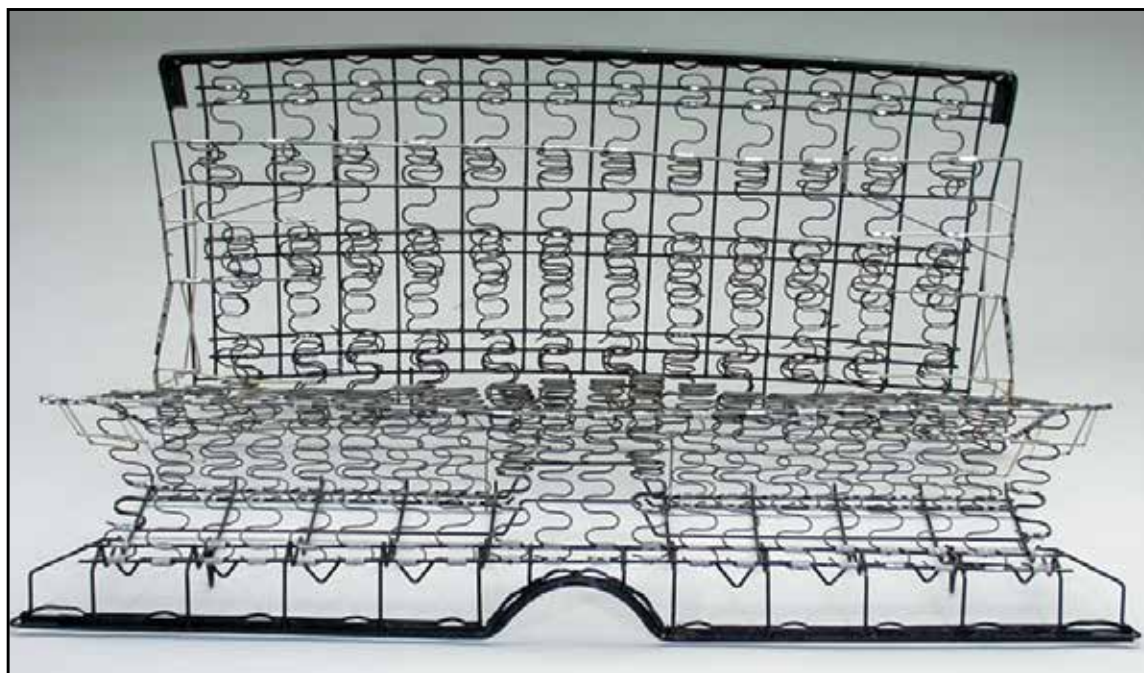

**CONVERTIBLE REAR SEAT FRAME ASSEMBLY** O/S

This is a special order item. Minimum freight charge is \$300.

1955-57 ..... #10382..... \$959.95/ea.

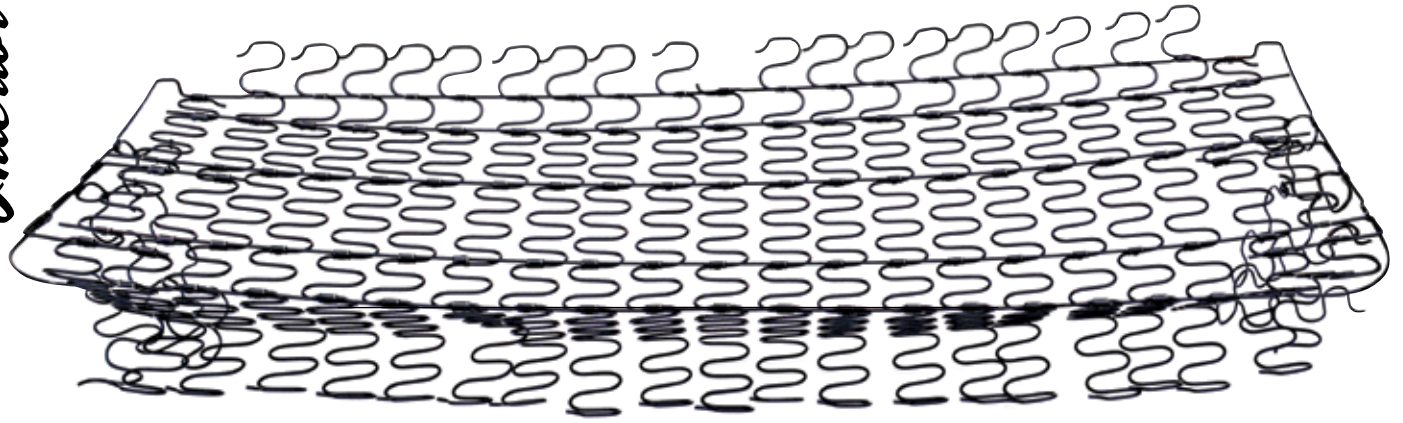

**FRONT SEAT BOTTOM SPRING ASSEMBLY FOR 2-DOORS**  **O/S**

Constructed of heavy-gauge steel wire springs in a flat S-pattern, our spring assembly is a perfect reproduction of the original. Maintain a better seat shape and put the spring back in your ride with a new seat bottom spring assembly.  
 1955-57 ..... #18678..... \$239.95/ea.

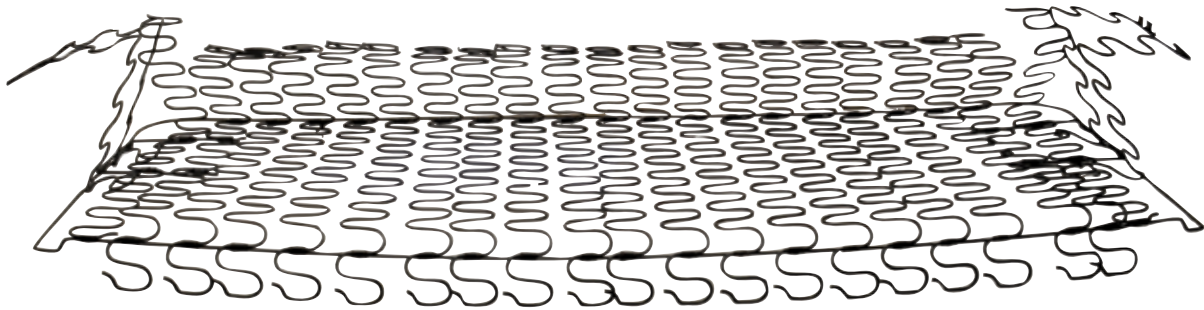

**FRONT SEAT BOTTOM SPRING ASSEMBLY FOR 4-DOOR**  **O/S**

1955-57 ..... #17650..... \$289.95/ea.



**THIRD ROW SEAT SPRINGS FOR 9-PASSENGER WAGONS**  **O/S**

The nine passenger wagon featured a third row seat to accommodate larger families and were the mini-vans of their day. Over the years, the third row seat assembly has been lost, misplaced or damaged and in the past there wasn't a replacement available until now. The seat back and seat bottom spring assemblies are sold separately, so if you are just missing one piece, that's all you need to buy. These hand and machined formed frames feature all the original contours to insure a proper fit of upholstery and to the car. **Made in USA.**

1956-57 Seat Bottom..... #17962..... \$719.95/ea.  
 1956-57 Seat Back ..... #17988..... \$719.95/ea.



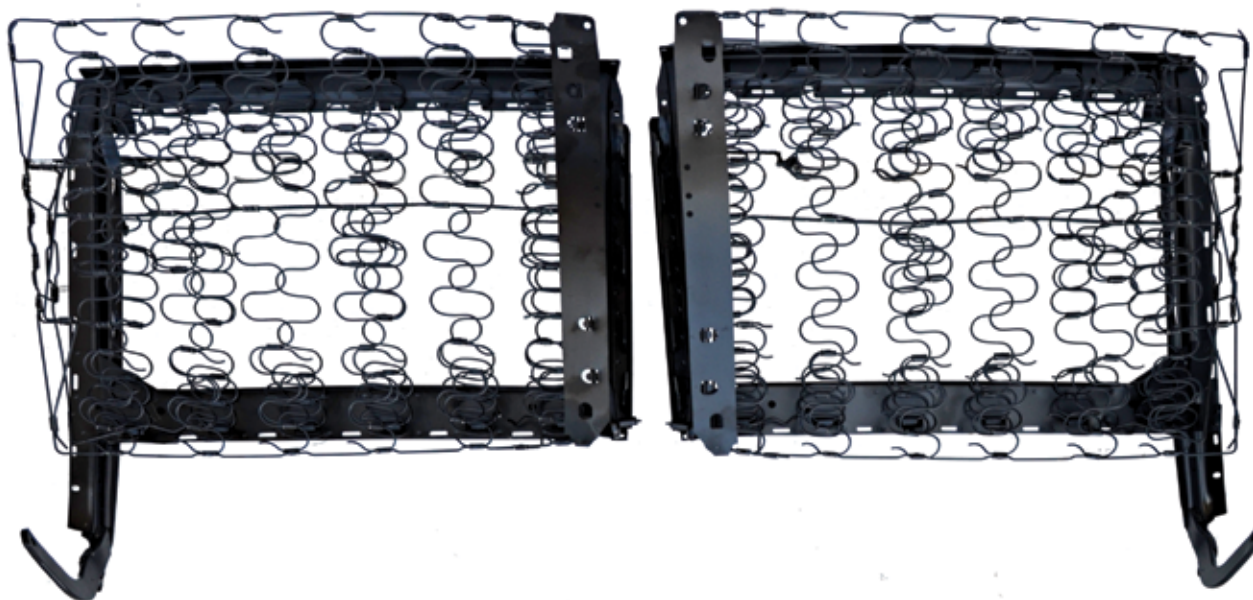

**2-DOOR FRONT SEAT BACK ASSEMBLY** O/S

Constructed of heavy-gauge steel wire springs, in a flat S-pattern, these front seat back spring assemblies are a perfect reproduction of the original. Driver and passenger sides included.

**1955-56 Driver & Passenger**..... #18739..... \$479.95/set



**SEAT BACK SPRING ASSEMBLIES** O/S

Constructed of heavy-gauge steel wire springs in a flat S-pattern, this spring assembly is shaped to the seat contour and can be solidly mounted in the seat frame. Fits all 2-door models.

**1955-56 Driver**..... #2620..... \$117.95/ea.  
**1955-56 Passenger** ..... #2621..... \$117.95/ea.  
**1957 Driver** ..... #2622..... \$117.95/ea.  
**1957 Passenger** ..... #2623..... \$117.95/ea.



**BENCH SEAT SIDE SUPPORT SPRINGS**

For 1955-56 cars, one spring is needed per side, two springs per set. For 1957's, two springs are needed per side, and four come in each set.

**1955-56** ..... #2618..... \$19.95/pr.  
**1957 (Shown)** ..... #2619..... \$29.95/set



All Procar seats feature sensible styling comfort and quality at an affordable price. Clean classic lines will complement the interior of your classic Chevy and give you years of comfort. Includes slider track. Be sure to order adapter bracket, part #14932, for an easier install.



**PROCAR PRO-90  
LOWBACK SERIES  
PERFORMANCE BUCKET SEATS**

24" x 20" x 20.5". **O/S**

|                                  |        |              |
|----------------------------------|--------|--------------|
| All Black Vinyl, Driver .....    | #14926 | \$299.95/ea. |
| All Black Vinyl, Passenger ..... | #14927 | \$299.95/ea. |
| All Grey Vinyl, Driver .....     | #14928 | \$299.95/ea. |
| All Grey Vinyl, Passenger .....  | #14929 | \$299.95/ea. |
| All White Vinyl, Driver .....    | #14930 | \$299.95/ea. |
| All White Vinyl, Passenger ..... | #14931 | \$299.95/ea. |
| All Beige Vinyl, Driver .....    | #18244 | \$299.95/ea. |
| All Beige Vinyl, Passenger ..... | #18245 | \$299.95/ea. |
| All Red Vinyl, Driver .....      | #18246 | \$299.95/ea. |
| All Red Vinyl, Passenger .....   | #18247 | \$299.95/ea. |

**PROCAR PRO-90 SERIES  
PERFORMANCE BUCKET SEATS**

31" x 20" x 20.5". **O/S**

|                                  |        |              |
|----------------------------------|--------|--------------|
| All Beige Vinyl, Driver .....    | #18240 | \$349.95/ea. |
| All Beige Vinyl, Passenger ..... | #18241 | \$349.95/ea. |
| All Red Vinyl, Driver .....      | #18242 | \$349.95/ea. |
| All Red Vinyl, Passenger .....   | #18243 | \$349.95/ea. |
| All Black Vinyl, Driver .....    | #14920 | \$349.95/ea. |
| All Black Vinyl, Passenger ..... | #14921 | \$349.95/ea. |
| All Grey Vinyl, Driver .....     | #14922 | \$349.95/ea. |
| All Grey Vinyl, Passenger .....  | #14923 | \$349.95/ea. |
| All White Vinyl, Driver .....    | #14924 | \$324.95/ea. |
| All White Vinyl, Passenger ..... | #14925 | \$349.95/ea. |



**PROCAR ELITE SERIES  
PERFORMANCE BUCKET  
SEATS **O/S****

34" x 22" x 22.5".

|                                  |        |              |
|----------------------------------|--------|--------------|
| All Black Vinyl, Driver .....    | #14914 | \$379.95/ea. |
| All Black Vinyl, Passenger ..... | #14915 | \$379.95/ea. |
| All Grey Vinyl, Driver .....     | #14916 | \$379.95/ea. |
| All Grey Vinyl, Passenger .....  | #14917 | \$379.95/ea. |
| All White Vinyl, Driver .....    | #14918 | \$379.95/ea. |
| All White Vinyl, Passenger ..... | #14919 | \$379.95/ea. |

**PROCAR RALLY  
SERIES  
PERFORMANCE  
BUCKET SEATS**

30.5" x 22.5" x 22". **O/S**

|                                  |        |              |
|----------------------------------|--------|--------------|
| All Red Vinyl, Driver .....      | #18238 | \$427.95/ea. |
| All Red Vinyl, Passenger .....   | #18239 | \$427.95/ea. |
| All Black Vinyl, Driver .....    | #14908 | \$427.95/ea. |
| All Black Vinyl, Passenger ..... | #14909 | \$427.95/ea. |
| All Grey Vinyl, Driver .....     | #14910 | \$427.95/ea. |
| All Grey Vinyl, Passenger .....  | #14911 | \$427.95/ea. |
| All White Vinyl, Driver .....    | #14912 | \$427.95/ea. |
| All White Vinyl, Passenger ..... | #14913 | \$427.95/ea. |



**PROCAR CLASSIC BUCKET SEATS** O/S

- All Black Vinyl, Driver ..... #18248..... \$399.95/ea.
- All Black Vinyl, Passenger ..... #18249..... \$399.95/ea.
- All Grey Vinyl, Driver ..... #18250..... \$399.95/ea.
- All Grey Vinyl, Passenger ..... #18251..... \$399.95/ea.
- All White Vinyl, Driver ..... #18252..... \$399.95/ea.
- All White Vinyl, Passenger ..... #18253..... \$399.95/ea.
- All Beige Vinyl, Driver ..... #18254..... \$399.95/ea.
- All Beige Vinyl, Passenger ..... #18255..... \$399.95/ea.

**PROCAR CLASSIC LOWBACK BUCKET SEATS** O/S

- All Black Vinyl, Driver ..... #18256..... \$399.95/ea.
- All Black Vinyl, Passenger ..... #18257..... \$399.95/ea.
- All Grey Vinyl, Driver ..... #18258..... \$399.95/ea.
- All Grey Vinyl, Passenger ..... #18259..... \$399.95/ea.
- All White Vinyl, Driver ..... #18260..... \$399.95/ea.
- All White Vinyl, Passenger ..... #18261..... \$399.95/ea.
- All Beige Vinyl, Driver ..... #18262..... \$399.95/ea.
- All Beige Vinyl, Passenger ..... #18263..... \$399.95/ea.

**PROCAR RALLY-XL BUCKET SEATS** O/S

XL bucket seats are 2-inches wider in the seat.

- All Red Vinyl, Driver ..... #18830..... \$429.95/ea.
- All Red Vinyl, Passenger ..... #18831..... \$429.95/ea.
- All Black Vinyl, Driver ..... #18832..... \$429.95/ea.
- All Black Vinyl, Passenger ..... #18833..... \$429.95/ea.
- All Grey Vinyl, Driver ..... #18834..... \$429.95/ea.
- All Grey Vinyl, Passenger ..... #18835..... \$429.95/ea.
- All White Vinyl, Driver ..... #18836..... \$429.95/ea.
- All White Vinyl, Passenger ..... #18837..... \$429.95/ea.



**PROCAR BUCKET SEAT ADAPTER BRACKET** O/S

This one-piece bracket mounts in the stock mounting holes and is best used with a center console, but not required. Possible modification needed to floor for installation. Only one needed per car.

- 1955-57 ..... #14932..... \$199.95/ea.



**SILL PLATES**

Replace your scuffed and damaged sill plates with our part #575 or #576 show quality polished aluminum reproductions. They're correctly dimensioned and contoured for a perfect fit, complete with "Body by Fisher" tags.

|   |             |              |
|---|-------------|--------------|
| 1955-57 Best, All 2-Door (Shown).....           | #575.....   | \$59.95/pr.  |
| 1955-57 Good, All 2-Door .....                  | #16712..... | \$46.95/pr.  |
| 1955-57 Best, 4-Door Sedan & 4-Door Wagon ..... | #576.....   | \$119.95/set |
| 1955-57 Good, 4-Door Sedan & 4-Door Wagon ..... | #16713..... | \$84.95/set  |
| 1956-57 4-Door Hardtop.....                     | #16896..... | \$209.95/set |

 Part #575 contains trademarks of GM Corp. and is used by Danchuk Mfg. under license.



**CUSTOM BILLET POLISHED SILL PLATES**

These sills are CNC machined from solid aluminum with ball style grooves. Fits 2-door models. Carpet may need trimming for proper fit.

|                      |             |              |
|----------------------|-------------|--------------|
| 1955-57 2-Door ..... | #15969..... | \$264.95/pr. |
|----------------------|-------------|--------------|

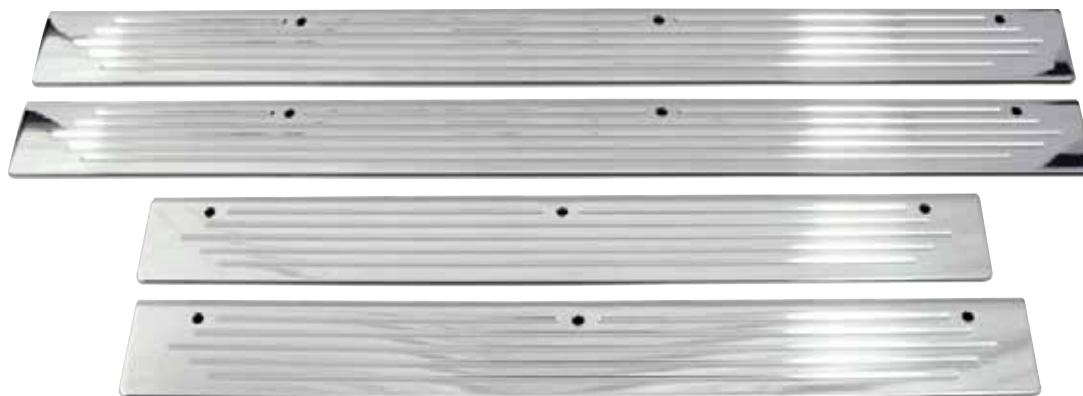

**POLISHED BILLET ALUMINUM SILL PLATES**

|                                   |             |              |
|-----------------------------------|-------------|--------------|
| 1955-57 4-Door Sedan & Wagon..... | #13789..... | \$289.95/set |
|-----------------------------------|-------------|--------------|





**STAINLESS SILL PLATES WITH BOWTIE**

These custom sill plates feature brushed and polished stainless accents with a thin black outlined trim. The raised ribs and bowtie are polished while the rest is brushed. Fits all 2-door body styles and mounting screws are included.

1955-57 2-Door ..... #17236..... \$89.95/pr.



**EDDIE MOTORSPORTS BILLET SILL PLATES**

These beautiful billet sill plates are a direct replacement for the originals on all 2-door models.

1955-57 Machined, 2-Door ..... #16816..... \$239.95/pr.

1955-57 Sill Plate Screws, Natural Chrome ..... #16816A..... \$2.95/set

1955-57 Polished, 2-Door ..... #16817..... \$258.95/pr.

1955-57 Sill Plate Screws, Polished ..... #16817A..... \$2.95/set



#19415



#19416



**SILL PLATES**

1955-57 Polished Stainless, 2-Door ..... #19415..... \$199.95/pr.

1955-57 Brushed Stainless, 2-Door ..... #19416..... \$159.95/pr.

**BODY BY FISHER**

**SILL PLATE TAGS**



This beautiful reproduction can also be used on many other GM cars.

Made in the USA.

1955-57 exc. 4-Door Hardtop..... #577..... \$10.95/pr.



**WIRE HARNESS DOOR SILL COVERS**

Made to cover the wire harness that runs along the floor pan.

1955-57 2-Door ..... #10133..... \$38.95/pr.

1955-57 2-Door Sedan, Rear ..... #17607..... \$43.95/pr.

1955-57 4-Door Sedan & Wagon, 4-Piece

..... #17605..... \$94.95/set

1956-57 4-Door Hardtop, 4-Piece #17606..... \$94.95/set



**WIRE HARNESS DOOR SILL COVER SCREWS**

For use with part #10133, shown at right.

1955-57 2-Door ..... #10134..... \$3.95/set



**1955 STAINLESS HEADLINER BOWS** O/S

Reproductions of original except now made in high quality stainless steel and come in a set of three. These were an original item in all 1955 Bel Air hardtops, but may be added to any 5-6-7 2-door hardtop if a 1955 style headliner is used.

**1955 Bel Air 2-Door Hardtop** .....#16472 .....\$528.95/set

**HEADLINER BOWS** O/S

Ready to install your headliner? Make sure you have all the parts with this bow set that helps you to do the job right.

**1955 2-Door Hardtop, 3-Piece Set**..... #15550..... \$89.95/set

**1955-57 2 & 4-Door Sedan, 7-Piece Set** ..... #15552..... \$183.95/set

**1956-57 2-Door Hardtop, 7-Piece Set** ..... #15551..... \$183.95/set

**Nomad Headliner Bows are on page 173.**



**HEADLINER RETAINERS** O/S

These once hard to find headliner retainers are now being reproduced right here **in the USA** just like the ones done by Chevrolet back in the day. They install over the door openings on 2-door sedans, wagons and sedan deliveries and hold the headliner in place on the sides. **Made in the USA.**

**1955-57 2-Door Sedan & Wagon**..... #18121..... \$124.95/pr.



**MOLDABLE INTERIOR MOULDINGS** O/S

Perfect for use in any number of ways this moldable aluminum moulding can be shaped and formed into almost whatever contour you like. Made from mill finish 6063-T0 aluminum with a grooved or smooth face, these are easily polished to a mirror finish. Measures .25" x .25" and comes in either 4 or 6 foot lengths.

**All Grooved, 1/4" X 4-ft** ..... #18792..... \$44.95/ea.

**All Grooved, 1/4" X 6-ft** ..... #18793..... \$64.95/ea.

**All Smooth, 1/4" X 4-ft** ..... #18794..... \$44.95/ea.

**All Smooth, 1/4" x 6-ft**..... #18795..... \$64.95/ea.



#11326

**STAINLESS STEEL INTERIOR DOOR PANEL TRIM KITS**

After over 60 years many cars have lost their original door panel trim. These kits are a must for those re-upholstering their interiors or just bringing back that original look. All of the kits below are complete, including both front doors and rear quarter trim, or rear door trim, as applicable.

|                                   |             |              |                                   |             |              |
|-----------------------------------|-------------|--------------|-----------------------------------|-------------|--------------|
| 1955 Nomad .....                  | #11318..... | \$681.95/set | 1956 Bel Air 4-Door Sedan .....   | #11324..... | \$323.95/set |
| 1955 Convertible.....             | #1437.....  | \$404.95/set | 1956 Bel Air 2-Door Sedan .....   | #1438.....  | \$324.95/set |
| 1955 Del Ray 2-Door Sedan .....   | #2043.....  | \$174.95/set | 1956 Bel Air 2-Door Hardtop ..... | #2037.....  | \$324.95/set |
| 1955 210 2-Door Sedan .....       | #2042.....  | \$174.95/set | 1956 Bel Air 4-Door Hardtop ..... | #2039.....  | \$324.95/set |
| 1955 Bel Air 2-Door Hardtop ..... | #1436.....  | \$404.95/set | 1957 Nomad .....                  | #2041.....  | \$404.95/set |
| 1955 Bel Air 2-Door Sedan .....   | #1911.....  | \$365.95/set | 1957 Convertible.....             | #1397.....  | \$404.95/set |
| 1955 Bel Air 4-Door Sedan .....   | #11319..... | \$404.95/set | 1957 210 2 Door Sedan.....        | #2044.....  | \$324.95/set |
| 1956 Nomad .....                  | #2040.....  | \$345.95/set | 1957 210 4-Door Sedan .....       | #2045.....  | \$324.95/set |
| 1956 Convertible.....             | #2038.....  | \$324.95/set | 1957 Bel Air 2-Door Hardtop ..... | #1396.....  | \$404.95/set |
| 1956 Del Ray 2-Door Sedan .....   | #11320..... | \$182.95/set | 1957 Bel Air 2-Door Sedan .....   | #1439.....  | \$244.95/set |
| 1956 210 2-Door Hardtop .....     | #11321..... | \$208.95/set | 1957 Bel Air 4-Door Hardtop ..... | #1440.....  | \$404.95/set |
| 1956 210 4-Door Hardtop .....     | #11322..... | \$208.95/set | 1957 Del Ray 2-Door Sedan .....   | #11325..... | \$208.95/set |
| 1956 210 2-Door Sedan .....       | #11323..... | \$208.95/set | 1957 Bel Air 4 -Door Sedan .....  | #11326..... | \$244.95/set |



**REAR UPPER INNER QUARTER GARNISH MOULDINGS**

Interior garnish mouldings mount above the interior side panels on 2-door hardtops and are sold in pairs. Available paintable or chrome.

|                       |             |              |
|-----------------------|-------------|--------------|
| 1955-57 Painted ..... | #17694..... | \$219.95/pr. |
| 1955-57 Chrome .....  | #17695..... | \$259.95/pr. |





**INNER DOOR GARNISH MOULDINGS**

The inner door garnish mouldings mount on the inside of the door above the door panels. They are available paintable or chrome.

|   |                    |                    |
|---|--------------------|--------------------|
| <b>1955-57 Chrome, 2-Door Hardtop &amp; Convertible, Driver.....</b>      | <b>#17780.....</b> | <b>\$82.95/ea.</b> |
| <b>1955-57 Chrome, 2-Door Hardtop &amp; Convertible, Passenger .....</b>  | <b>#17781.....</b> | <b>\$82.95/ea.</b> |
| <b>1955-57 Painted, 2-Door Hardtop &amp; Convertible, Driver.....</b>     | <b>#17895.....</b> | <b>\$61.95/ea.</b> |
| <b>1955-57 Painted, 2-Door Hardtop &amp; Convertible, Passenger .....</b> | <b>#17896.....</b> | <b>\$61.95/ea.</b> |

GARNISH MOULDINGS

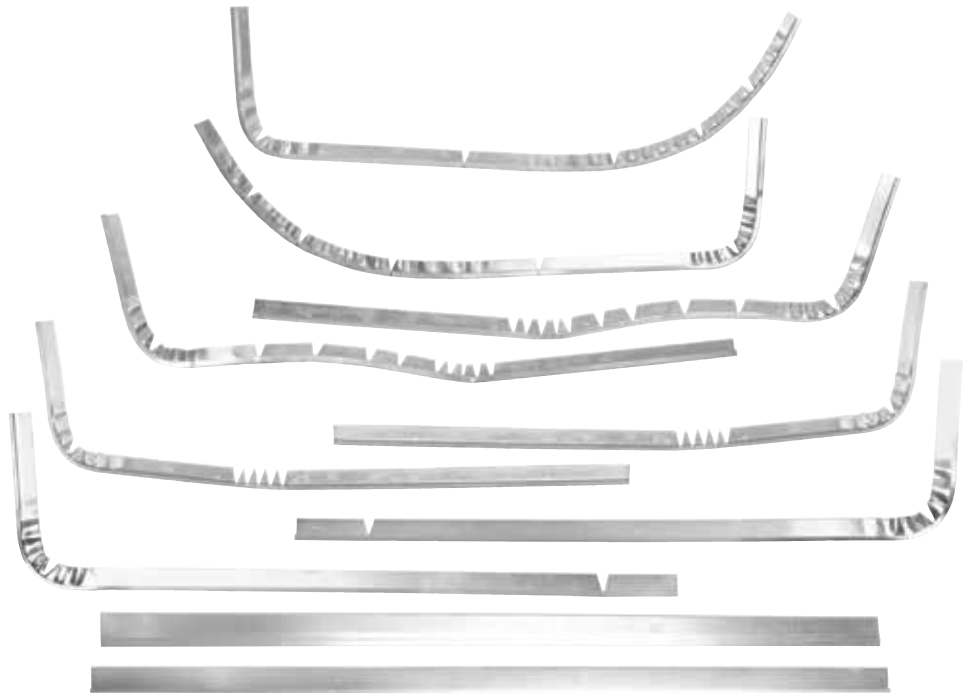

**DOOR PANEL METALS BANDS WITH NAILS**

Bent to the correct contours for the front and rear door panels, these bands mount to the door cardboard before you upholster. They keep the door panel rigid and provide a place to mount the door panel nails which hold the panel to the door. Nails are included.

|  |                    |                     |
|--|--------------------|---------------------|
| <b>1955-57 2-Door Hardtop &amp; Convertible.....</b> | <b>#19043.....</b> | <b>\$104.95/set</b> |
| <b>1955-57 2-Door Sedan, Nomad &amp; Wagon .....</b> | <b>#19044.....</b> | <b>\$104.95/set</b> |
| <b>1955-57 4-Door Sedan &amp; Wagon.....</b>         | <b>#19045.....</b> | <b>\$178.95/set</b> |
| <b>1956 4-Door Hardtop .....</b>                     | <b>#19046.....</b> | <b>\$178.95/set</b> |
| <b>1957 4-Door Hardtop .....</b>                     | <b>#19047.....</b> | <b>\$178.95/set</b> |



**DOOR PANEL CLIP AND NAIL SET**

These attach to the door metal bands. The nails are what attaches the door panel to the door. 4-Door models require 2 sets.

|                              |                  |                    |
|------------------------------|------------------|--------------------|
| <b>1955-57 26-Piece.....</b> | <b>#078.....</b> | <b>\$21.95/set</b> |
|------------------------------|------------------|--------------------|

**REAR DOOR PANEL METAL BANDS**

Bent to the correct contours for the 4-door hardtop rear door panels, these bands mount to the door cardboard before you upholster. They keep the door panel rigid and provide a place to mount the door panel nails which hold the panel to the door. Nails are NOT included.

|   |                    |                    |
|---|--------------------|--------------------|
| <b>1956-57 4-Door Hardtop, Rear .....</b>           | <b>#12338.....</b> | <b>\$49.95/set</b> |
| <b>1956-57 4-Door Sedan &amp; Wagon, Rear .....</b> | <b>#12339.....</b> | <b>\$47.95/set</b> |



**LOWER WINDSHIELD TO DASH GARNISH TRIM**

This trim installs at the bottom of the windshield against the dash. Includes the center clip Danchuk #10319.

**1955-57 Painted ..... #16146..... \$129.95/ea.**

**DOOR PANEL ATTACHING STRIP**

Welds to inner door sheet metal and holds the bottom edge of the door panel.



**1955-57 ..... #2183..... \$8.95/ea.**



DOOR TRIM HARDWARE

**INTERIOR TRIM SCREW SETS**

These beautifully plated screws are for mounting the interior garnish mouldings, located above the door panels along the side windows and windshield. **Made in the USA.**

- 1955 2-Dr Sedan ..... #581 ..... \$8.95/set**
- 1955 4-Dr Sedan ..... #582 ..... \$8.95/set**
- 1956-57 2-Door Sedan ..... #586 ..... \$7.95/set**
- 1956-57 4-Door Sedan ..... #587 ..... \$7.95/set**
- 1955-57 Sedan Delivery (Shown) . #166 ..... \$13.75/set**
- 1955-57 2-Door Hardtop (Shown) . #583 ..... \$6.95/set**
- 1956-57 4-Door Hardtop..... #167 ..... \$8.95/set**
- 1955-57 2-Door Station Wagon... #168 ..... \$10.95/set**
- 1955-57 4-Door Station Wagon... #169 ..... \$11.95/set**
- 1955-57 Convertible..... #584 ..... \$6.95/set**
- 1955-57 Nomad ..... #585 ..... \$8.95/set**

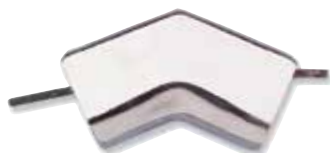

**INTERIOR DOOR PANEL TRIM JOINER CLIPS**

- 1955 2 & 4-Door Bel Air ..... #15454..... \$33.95/ea.**
- 1957 2 & 4-Door 210 ..... #15455..... \$33.95/ea.**
- 1957 Bel Air 2 & 4-Door Hardtop, Convertible & Nomad ..... #10128..... \$33.95/ea.**

**INTERIOR DOOR GARNISH CLIPS**

These install under the door interior garnish moulding. One goes at the front of the door and the interior garnish gets screwed into it. The second mounts midway on the top inner area of the door to support the moulding in the center. Two pairs required per car.



**1955-57 2-Door Hardtop & Convertible ..... #974..... \$9.95/pr.**



**MISCELLANEOUS INTERIOR SCREW AND WASHER SET**

This set contains fasteners that are not included in other sets. Includes screws for door panels, seats and rear arm rests for 2-door hardtops. Also screws for the dash trim, glove box, instrument cluster, instrument cluster speed nuts and pan head screws for the kick panels. You even get upholstery washers! This kit works in the interior of all 5-6-7 Chevys but does not cover the cargo area of Nomads or wagons.

**1955-57 ..... #606..... \$8.95/set**

**NOMAD AND WAGON CARGO AREA ASSEMBLY KIT**

**1955-57 256-Piece..... #11307 ..... \$26.95/kit**





**A-PILLAR, KICK PANEL WINDLACE RETAINERS**

These windlace retainers hold the windlace at the front door "A" pillar. They are zinc plated for extra protection against corrosion. Sold in pairs only. Call for availability.  
**1955-57 ..... #12270.....\$298.95/pr.**



**REAR INTERIOR WINDLACE GARNISH**

This mounts on either side of the tailgate opening to hide the tack strip and mounting for the rear windlace. Sold as each, two needed per car.  
**1955-57 Wagon ..... #18342..... \$99.95/ea.**



**INTERIOR GARNISH MOULDING CLIPS**

These are the divider clips that install in the cargo area for the interior garnish mouldings. There is a small one on the upper and a larger one on the lower. **Made in the USA.**  
**1955-57 Wagon, Small Upper ..... #19438..... \$18.95/ea.**  
**1955-57 Wagon, Large Lower ..... #19439..... \$18.95/ea.**



**INNER CORE WITH WINDLACE END STOPS**

This is the inner core of the windlace. Sew your own fabric or vinyl around these cords. End stops are as per original specifications. This is a must-have item for all 1955, 1956 and 1957 hardtop, Nomad, and convertible Chevys. Not for sedans.  
**1955-57 ..... #853.....\$21.95/pr.**



**WINDLACE END STOPS**

We offer these for those whose windlaces are in good shape but need to fasten the ends back down. This driver quality mount is the perfect solution for those on a budget, yet detail-minded. Fits all 5-6-7 hardtop, Nomad, and convertible Chevys.  
**1955-57 ..... #852.....\$7.95/pr.**



**CLOTH WINDLACE**

This is a woven fabric replacement windlace for use on sedan and wagon models only. It is available in many of the most popular colors. 2-door sedans and wagons require 8 yards; 4-door sedans and wagons require 14 yards. Sold by the yard. Note: Hardtop, convertibles and Nomad used a vinyl windlace, available by special order only. Call for details.

- Black ..... #529..... \$7.95/yd.**
- Blue ..... #529B..... \$9.95/yd.**
- Gray ..... #529G..... \$7.95/yd.**
- Green ..... #529GN..... \$7.95/yd.**
- Red ..... #529R..... \$7.95/yd.**
- Taupe..... #529T..... \$7.95/yd.**
- Turquoise ..... #529TQ..... \$7.95/yd.**



**TACK STRIP SETS**

Made from a hard rubber, these tack strip sets are the same thickness as original. Comes with complete instructions.

- 1955-57 2-Door Hardtop..... #11309..... \$59.95/set**
- 1955-57 Nomad ..... #11310..... \$77.95/set**
- 1955 2-Door Sedan ..... #11311..... \$49.95/set**
- 1956-57 2-Door Sedan ..... #11312..... \$40.95/set**
- 1955 4-Door Sedan ..... #11313..... \$41.95/set**
- 1956-57 4-Door Hardtop..... #19382..... \$55.95/set**
- 1956-57 4-Door Sedan ..... #11314..... \$51.95/set**
- 1955-57 2-Door Wagon ..... #11315..... \$59.95/set**
- 1955-57 4-Door Wagon ..... #11316..... \$53.95/set**
- 1955-57 Sedan Delivery ..... #11317..... \$78.95/set**



**CUSTOM CARPET FLOOR MATS** 

Wow, are these the best of all worlds or what? We took the configuration of the original rubber mats, added carpet and a custom logo for a completely custom and unique floor mat specifically designed to fit the 5-6-7's. These mats are a top quality **Made in the USA** product that is certain to upgrade the appearance of your classic's interior.

*Interior*

FLOOR MATS



**RED CUSTOM CARPET FLOOR MATS** 

- Red w/ Crest..... #1335..... \$139.95/set
- Red w/ Bel Air..... #1318..... \$139.95/set

**BLUE CUSTOM CARPET FLOOR MATS** 

- Blue w/ Crest..... #1334..... \$139.95/set
- Blue w/ Bel Air..... #1319..... \$139.95/set



**BLACK CUSTOM CARPET FLOOR MATS** 

- Black w/ Crest..... #1333..... \$139.95/set
- Black w/ Bel Air..... #1317..... \$139.95/set

 **WARNING!** Products on these pages may contain chemicals known to the State Of California to cause cancer and/or birth defects or reproductive harm. [www.p65warnings.ca.gov](http://www.p65warnings.ca.gov)

FLOOR MATS WITH CREST LOGO



These custom mats, with original style ribbing, are fabricated in colors designed to match most Chevy applications. Crest is moulded in and colored red, white, silver, gold, and blue. Set of four. **Made in the USA.**



FLOOR MATS WITH CREST LOGO

|                        |             |             |
|------------------------|-------------|-------------|
| 1955-57 Black.....     | #1321.....  | \$94.95/set |
| 1955-57 Red.....       | #1322.....  | \$94.95/set |
| 1955-57 Blue.....      | #1323.....  | \$94.95/set |
| 1955-57 Green.....     | #1324.....  | \$94.95/set |
| 1955-57 Turquoise..... | #1325.....  | \$94.95/set |
| 1955-57 Tan.....       | #12122..... | \$99.95/set |
| 1955-57 Gray.....      | #12123..... | \$99.95/set |



**FLOOR MATS WITH CREST LOGOS** 

These stylish carpet floor mats have bound and finished edges and an embroidered crest logo (12" x 2-1/4") that will really set off your interior. Available in several colors in loop, plush and Daytona carpet materials, these are sure to please the most discriminating Chevy lover. Set of 4. **Made in the USA.**

|   |   |
|---|---|
| 1955-57 Black Loop..... #18695..... \$149.95/set      | 1955-57 Red Plush..... #18707..... \$149.95/set           |
| 1955-57 Blue Loop..... #18696..... \$149.95/set       | 1955-57 Black Daytona ..... #18708..... \$215.95/set      |
| 1955-57 Dark Blue Loop..... #18697..... \$149.95/set  | 1955-57 Red Daytona ..... #18709..... \$215.95/set        |
| 1955-57 Gray Loop..... #18698..... \$149.95/set       | 1955-57 Turquoise Daytona ..... #18710..... \$215.95/set  |
| 1955-57 Red Loop..... #18699..... \$149.95/set        | 1955-57 Dark Green Daytona ..... #18711..... \$215.95/set |
| 1955-57 Turquoise Loop..... #18700..... \$149.95/set  | 1955-57 Green Daytona ..... #18712..... \$215.95/set      |
| 1955-57 Copper Loop..... #18701..... \$149.95/set     | 1955-57 Copper Daytona ..... #18713..... \$215.95/set     |
| 1955-57 Green Loop..... #18702..... \$149.95/set      | 1955-57 Gray Daytona ..... #18714..... \$215.95/set       |
| 1955-57 Black Plush..... #18703..... \$149.95/set     | 1955-57 Blue Daytona ..... #18715..... \$215.95/set       |
| 1955-57 Blue Plush..... #18704..... \$149.95/set      | 1955-57 Dark Blue Daytona ..... #18716..... \$215.95/set  |
| 1955-57 Dark Blue Plush..... #18705..... \$149.95/set | 1955-57 Beige Daytona ..... #18717..... \$215.95/set      |
| 1955-57 Gray Plush..... #18706..... \$149.95/set      | 1955-57 Brown Daytona ..... #18718..... \$215.95/set      |



**FACTORY ACCESSORY FLOOR MATS** 

These are the original accessory items available from the factory in 1955 and 1956, with colors keyed to coordinate with the interiors. These will also fit 1957 models. The Chevrolet detail is located at the center of each floor mat. Actual size is 17-3/4" x 16". Set of two. **Made in the USA.**

|  |
|--|
| 1955-57 Black ..... #1327..... \$55.95/pr.     |
| 1955-57 Red..... #1328..... \$55.95/pr.        |
| 1955-57 Turquoise ..... #1331..... \$55.95/pr. |



#1289



**ACCELERATOR PEDAL**

Our accelerator pedal is far superior to the GM original. It's made of top-quality rubber and includes the important nylon insert found at the top back where the linkage contacts the pedal. This 100% original pedal is the best available.

1955-57 ..... #383..... \$27.95/ea.

**ACCELERATOR PEDAL COVER** 

These perfect reproductions will do wonders to save your carpet and greatly improve the look down there too. Installs easily, merely slips over the stock pedal, part #383 shown above.

1955-57 ..... #1289..... \$25.95/ea.

#320



**BRAKE/CLUTCH PEDAL PAD**

Made with the same attention to detail as the original. Grooved for traction and injection moulded in long-lasting rubber. Also fits 56-57 Corvette, 3 or 4 speed.

1955-57 ..... #320..... \$8.95/ea.

#321



**POWER BRAKE PEDAL PAD** 

Exact reproduction with "POWER BRAKE" cast into the rubber. Made of top quality, long-wearing rubber. Fits any 55-56-57 with factory power brakes. **Made in the USA.**

1955-57 ..... #321 ..... \$18.95/ea.

#18799



#18800

**BLACK BILLET PEDAL PADS WITH RUBBER INSERTS**

All Power Brake..... #18799..... \$115.95/ea.  
 All Brake/Clutch..... #18800..... \$85.95/ea.

**WOODY'S HOT RODZ BRAKE PEDAL PAD CONVERSION KIT**

This kit includes everything you need to convert your manual brake pedal with the small pad to a power brake pedal with the larger pad. You get an aluminum pedal adapter plate, mounting hardware, full instructions and a Danchuk #321 power brake pedal pad. To install you drill 4 holes in your existing pedal, mount the adapter and install the pad. Will not work on manual transmission cars with the clutch pedal. There is not enough room to accommodate the larger brake pedal pad.

1955-57 Automatic..... #18973..... \$69.95/kit



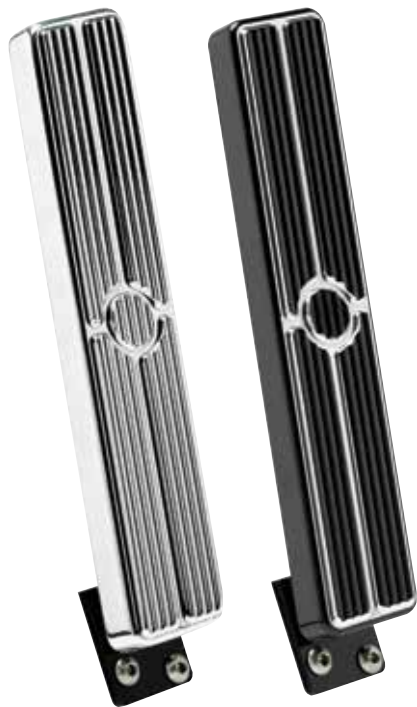

**BILLET SPECIALTIES FLOOR MOUNT GAS PEDALS**

For use with throttle cable conversions.

- 1955-57 Polished..... #17109..... \$89.95/ea.
- 1955-57 Black..... #17110..... \$89.95/ea.



**BILLET SPECIALTIES FIREWALL MOUNT GAS PEDALS**

For use with throttle cable conversions.

- 1955-57 Polished..... #17111..... \$114.95/ea.
- 1955-57 Black..... #17112..... \$114.95/ea.

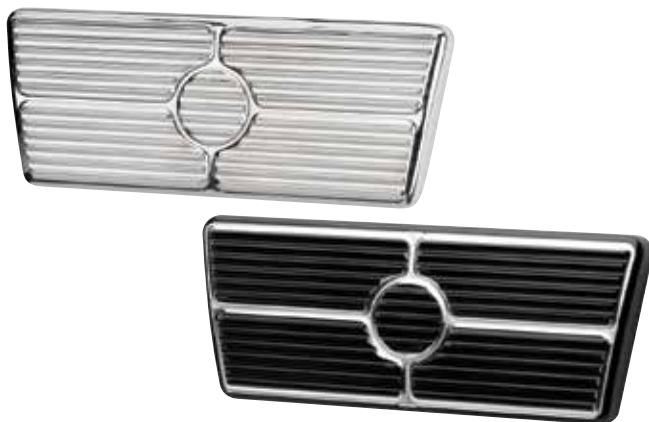

**BILLET SPECIALTIES POWER BRAKE PEDAL COVERS**

- 1955-57 Polished..... #17117..... \$49.95/ea.
- 1955-57 Black..... #17118..... \$49.95/ea.

**BILLET SPECIALTIES NON-POWER, XL BRAKE PEDAL COVERS**

- 1955-57 Polished..... #17119..... \$49.95/ea.
- 1955-57 Black..... #17120..... \$49.95/ea.



**BILLET SPECIALTIES BRAKE/CLUTCH PEDAL COVERS**

- 1955-57 Polished..... #17115..... \$49.95/ea.
- 1955-57 Black..... #17116..... \$49.95/ea.



Photo courtesy of GERTMAN2000



**LOKAR GAS PEDAL ASSEMBLIES**

The Lokar Chevy ball-milled aluminum gas pedals are designed to convert original rod linkage to modern throttle cable system, and to mount in the original firewall location with offset bezel washers to align throttle cable through firewall. The gas pad is spring loaded like OEM design and removable lower arm is splined for versatility in mounting to right or left of the mounting bracket. Lokar's exclusive upper arm is a one-piece design. Shaft and arm are one-piece, requiring no pins. Requires throttle cable, part #11257 or #11258, on page 318.



- 1955-57 Billet..... #11275..... \$172.95/ea.
- 1955-57 Billet w/ Rubber..... #11276..... \$172.95/ea.

**LOKAR PEDALS AND PEDAL PADS**

Lokar's 5-6-7 brake and clutch pads are designed to match the Lokar gas pedals in both ball-milled aluminum and with rubber inserts. With Lokar's exclusive mounting design, no drilling is needed to mount pads, which allows easy installation.

**Power Brake Pedal Pads**

- 1955-57 Billet..... #11279..... \$64.95/ea.
- 1955-57 w/ Rubber Insert ..... #11280..... \$64.95/ea.

**Brake/Clutch Pedal Pads**

- 1955-57 Billet..... #11277..... \$51.95/ea.
- 1955-57 w/ Rubber Insert ..... #11278..... \$51.95/ea.

**Dimmer Switch Covers**

- 1955-57 Ball-Milled ..... #12177..... \$25.95/ea.
- 1955-57 Rubber Inserts ..... #12178..... \$25.95/ea.
- 1955-57 Rubber Inserts, Midnight Series ..... #16587..... \$25.95/ea.

**Non-Power Brake Pads**

- 1955-57 Billet, XL Series..... #11281..... \$64.95/ea.
- 1955-57 w/ Rubber, XL Series..... #11282..... \$64.95/ea.

**Adjustable Footrests**

- All Rectangle, Billet w/ Rubber Insert ..... #14065..... \$76.95/ea.
- All Rectangle, Ball Milled..... #14066..... \$76.95/ea.



**LOKAR MIDNIGHT SERIES PEDALS**

- All Gas Pedal w/ Rubber Insert..... #14061..... \$172.95/ea.
- All Adjustable Footrest w/ Rubber Insert ..... #14062..... \$76.95/ea.
- All Eliminator Pedal Assembly w/ Rubber Insert ..... #14063..... \$179.95/ea.
- 1955-57 Brake/Clutch Pedal Pad w/ Rubber Insert ..... #14064..... \$51.95/ea.
- 1955-57 Brake, Power, Black ..... #14824..... \$69.95/ea.
- 1955-57 Brake, XL, Non-Power, Black ..... #14825..... \$69.95/ea.





**LOKAR GAS PEDAL WITH EXTRA LONG UPPER ARM AND RUBBER INSERTS**

For a compact and clean look Lokar has put a modern bend on a classic. Their gas pedal matches their other pedals and adds style and function to your classic. This pedal assembly bolts directly to the firewall and it features an extra long throttle arm that gives you additional clearance for big block and LS1 applications as well as small blocks running a blower or high rise manifold.

- 1955-57 Brushed Billet..... #16226..... \$183.95/ea.
- 1955-57 Black Billet ..... #16227 ..... \$183.95/ea.



**LOKAR CURVED BILLET PEDAL PADS WITH RUBBER INSERTS**

For a compact and clean look Lokar has put a modern bend on classic pedals. Their curved pedal pads add style and function to your classic and are designed with pockets and hidden screws so they can attach directly to the factory steel pedals. Ground shipping only because of weatherstrip adhesive.

- 1955-57 Clutch, Brushed Billet .... #16224.....\$105.95/pr.
- 1955-57 Clutch, Black Billet..... #16225.....\$105.95/pr.
- 1955-57 Power Brake, Brushed Billet ..... #16220..... \$68.95/ea.
- 1955-57 Power Brake, Black Billet ..... #16221 ..... \$68.95/ea.
- 1955-57 XL Non Power Brake, Brushed Billet ..... #16222 ..... \$68.95/ea.
- 1955-57 XL Non Power Brake, Black Billet ..... #16223..... \$68.95/ea.



**LOKAR FLOOR MOUNT ELIMINATOR GAS PEDALS**

Floor mount gas pedal eliminates routing cable through firewall and comes equipped with a splined adjustable shaft and stainless cable bracket that mounts under the floor. Requires a 36" cable, part #13018, shown on page 318. Also available is the Eliminator in the Midnight series, part #14063, shown on page 154.

- All Billet..... #13016..... \$184.95/ea.
- All Billet w/ Rubber Insert..... #13017 ..... \$184.95/ea.



**LOKAR BILLET  
DIRECT-FIT BRAKE AND CLUTCH PEDAL ARMS**

Direct fit pedal assemblies are designed to replace original brake and clutch pedal arms. Billet aluminum construction with windowed arms complement other Lokar products. Curved pedal pads included and bronze pivot bushing for increased durability. Will not work with angled brake boosters. Hardware included.

- 1955-57 Silver w/ Standard Pads . #17276..... \$418.95/ea.
- 1955-57 Black w/ Standard Pads . #17628..... \$418.95/ea.



#17275

**BILLET DIRECT-FIT AUTO BRAKE PEDAL ARMS**

Will not work with angled brake boosters.

- 1955-57 Silver w/ Standard Pad... #17274..... \$209.95/ea.
- 1955-57 Silver w/ Power Brake Pad  
..... #17275..... \$209.95/ea.
- 1955-57 Black w/ Power Brake Pad  
..... #17626..... \$209.95/ea.
- 1955-57 Black w/ Standard Pad  
..... #17627..... \$209.95/ea.



**DRIVE BY WIRE THROTTLE CONTROLS WITH HARNESSES**

The first programmable electronic throttle pedal (Drive By Wire) for the automotive aftermarket includes a programmable non-contact (Solid State) Hall Effect Sensor for most GM, Ford & Mopar applications. Also features a splined pedal arm for versatile mounting and all metal construction; aluminum and stainless steel. You can expect three times better performance over standard OEM pedals coming from over 90 years of combined throttle pedal experience. Sensor is programmed on the pedal to optimize electrical output for quick throttle response and no pedal lag. Pedal assembly sold separately.

- GM Crate Motors..... #18375..... \$434.95/ea.
- 2007-2017 Silverado ..... #18376..... \$434.95/ea.
- 2006-12 Corvette ..... #18377..... \$434.95/ea.



**DRIVE BY WIRE BILLET THROTTLE PEDAL**

Throttle pedals are required to complete your drive by wire throttle pedal assembly.

- All w/ Rubber Insert ..... #16856..... \$137.95/ea.



**ACCELERATOR PEDAL AND DIMMER SWITCH GROMMET SET**

A great trim set for custom installed carpet. Grommets fit snugly around dimmer and accelerator pedal bases.

1955-57 ..... #916..... \$13.95/ea.

**DIMMER SWITCH PEDAL PAD**

This pedal pad mounts directly to the dimmer switch and is a finishing touch to an otherwise overlooked part.

1955-Up ..... #15670 .....\$13.95/ea.



**DIMMER SWITCH BEZELS**

All Aluminum, Black Anodized ..... #18861 ..... \$21.95/ea.  
 All Aluminum, Polished ..... #18862 ..... \$18.95/ea.  
 All Aluminum, Satin ..... #18863 ..... \$18.95/ea.



**CHROME DIMMER SWITCH COVERS**

Measures 1.25 inches by 1.25 inches. Will fit most floor mounted dimmer switches.

All w/ Rubber Pad ..... #18808..... \$22.95/ea.  
 All..... #18809..... \$22.95/ea.

**THERMO-TEC THERMO-GUARD FR**

Thermo-Guard FR offers the best in the heat and sound insulation and is made of 100% synthetic felt that provides sound control and a high-tech foil heat barrier that blocks more than 90% of the radiant heat.

All 24" x 48", One Sided..... #13075..... \$27.95/ea.  
 All 48" x 72", One-Sided ..... #15645..... \$51.95/ea.  
 All 48" x 72", Two-Sided ..... #15646..... \$69.95/ea.

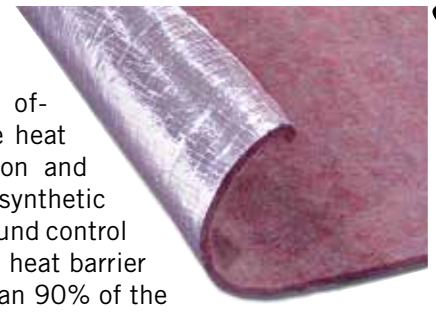

**THERMO-TEC SOUND AND HEAT SUPPRESSOR MATS**

Thermo-Tec's suppressor mat is ideal where both sound and radiant heat control is desired. Made just like the Supersonic, the Suppressor also has a foil surface that provides direct protection from radiant heat; great for firewalls, floors and doors.

All 12" x 12", 2-Piece..... #13861 ..... \$15.95/set  
 All 24" x 36"..... #13862 ..... \$30.95/ea.  
 All 36" x 60"..... #13863..... \$61.95/ea.



**THERMO-TEC COOL IT INSULATING MATS**

Use the Cool-It Mat to battle heat and noise that enters the interior of your car. It is the perfect sound deadener and heat barrier for floors, firewalls, doors and your underhood. It is easy to trim and attaches with the provided clips or with a quality spray adhesive.

All 24" x 48"..... #13069..... \$39.95/ea.  
 All 48" x 48"..... #13070..... \$74.95/ea.



**THERMO-TEC SUPERSONIC MATS**

Thermo-Tec's Supersonic sound dampening mat is an adhesive backed 70 mil. thick acoustic control mat that has great strength and flexibility and is easy to trim and install. Use on firewalls, roofs, doors, and floors anywhere you want to reduce noise.

All 12" x 12", 2-Piece ..... #13858..... \$17.95/set  
 All 24" x 36"..... #13859..... \$27.95/ea.  
 All 36" x 60"..... #13860..... \$66.95/ea.



**ACOUSTISHIELD**

Acoustishield Insulation kits are designed to control excess noise, vibration and heat in your classic. This makes it easier for your A/C to cool your car, get better sound from your stereo which adds up to a more comfortable ride. Each kit includes both Dynamat damper pads and the heat shield insulation. Door kits only come with sound control material.



#19015



#19019

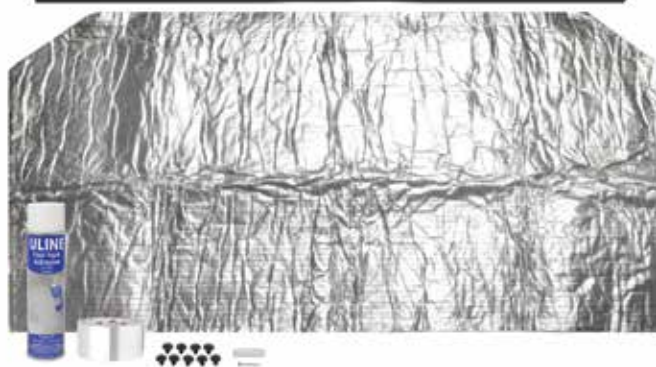

**UNDER TRUNK LID COVERS**

- 1955-56 Smooth ..... #19013..... \$113.95/ea.
- 1955-56 Chevy Bowtie..... #19014..... \$166.95/ea.
- 1955-56 Bel Air Script..... #19015..... \$166.95/ea.
- 1955-56 Bel Air Script & Vee..... #19016..... \$166.95/ea.
- 1955-56 Chevy Vee ..... #19017..... \$166.95/ea.

**UNDER HOOD COVERS**

- 1955-56 Smooth ..... #19018..... \$187.95/ea.
- 1955-56 Chevy Bowtie..... #19019..... \$260.95/ea.
- 1955-56 Bel Air Script & Vee..... #19020..... \$260.95/ea.
- 1955-56 Bel Air Script..... #19021..... \$260.95/ea.
- 1955-56 Chevy Vee ..... #19022..... \$260.95/ea.
- 1955-56 Nomad & Vee ..... #19023..... \$260.95/ea.
- 1957 Smooth..... #19024..... \$187.95/ea.
- 1957 Chevy Bowtie..... #19025..... \$260.95/ea.
- 1957 Bel Air Script & Vee ..... #19026..... \$260.95/ea.
- 1957 Bel Air Script..... #19027..... \$260.95/ea.
- 1957 Chevy Vee ..... #19028..... \$260.95/ea.



**ACOUSTISHIELD FLOOR INSULATION KITS**

- 1955-57 Hardtop, Sedan & Conv. . #14226..... \$259.95/kit
- 1955-57 Nomad & Wagon..... #14226A.... \$259.95/kit

**ACOUSTISHIELD TRUNK OR CARGO INSULATION KITS**

- 1955-57 Hardtop & Sedan ..... #14235..... \$158.95/kit
- 1955-57 Nomad & Wagon..... #14236..... \$202.95/kit

**ACOUSTISHIELD ROOF INSULATION KITS**

- 1955-57 Hardtop & Sedan ..... #14227..... \$132.95/kit
- 1955-57 Nomad & Wagon..... #14228..... \$179.95/kit



**NEW PRODUCT**

**VIBRO SOLUTIONS**

Vibro Solution specializes in complete solutions for sound and vibration dampening issues. This specialized line of products are manufactured in the USA for the United States market. Based on newly developed self-adhesive butyl mastic these materials have excellent vibration and noise cancelling properties. Works excellent on roofs, wheel arcs, door panels, firewalls, transmission tunnels, plastics and speaker boxes. Installation requires only a razor knife, some blades, two roller tools, cutting board, rags and a solvent for surface cleaning.

- 1955-57 Mat, Black, 2mm, 20.5 sq/ft. .... #19398..... \$104.95/ea.
- 1955-57 Foam, Closed Cell, 6mm, 28.6 sq/ft ..... #19399..... \$115.95/ea.
- 1955-57 Acoustical Absorber, 8.5 sq/ft. .... #19400..... \$112.95/ea.
- 1955-57 Acoustical Absorber, 15.4 sq/ft. .... #19401..... \$156.95/ea.
- 1955-57 Tape, Black Foil, 81 Inches ..... #19402..... \$29.95/ea.
- 1955-57 Mat, Black, 5mm, 10 sq/ft. .... #19403..... \$103.95/ea.



Photo courtesy of GERTMAN200



**LIZARDSKIN CERAMIC INSULATION**

LizardSkin's Ceramic Thermal Insulation coating is a spray-on thermal insulation product for all cars, wherever heat is a problem. With LizardSkin's spray-on ceramic thermal auto insulation, heat entering the interior is reduced by 30°F or more, making for a cooler, more comfortable ride. For maximum automotive thermal performance, encapsulate the entire interior and all appropriate exterior surfaces.

- All 1-Gallon, Black..... #18882..... \$89.95/ea.
- All 2-Gallon, Black..... #18883..... \$175.95/ea.

**LIZARDSKIN SOUND CONTROL**

LizardSkin Sound Control is a spray-applied automotive sound dampening coating that's great for reducing exterior noises and enhancing sound systems. When using with LizardSkin Ceramic Insulation, Sound Control must be applied first. Best applied with the SuperPro Application Kit to a clean dry rust-free surface.

- All 1-Gallon, Black..... #18884..... \$85.95/ea.
- All 2-Gallon, Black..... #18885..... \$164.95/ea.



**LIZARDSKIN SUPERPRO APPLICATION KIT**

- All..... #18886..... \$81.95/ea.

**LIZARDSKIN TOPCOAT SPRAY**

LizardSkin TopCoat is a easy-to-use spray-on coating designed to enhance the durability and appearance of LizardSkin Sound Control or Ceramic Insulation coatings. It does NOT provide any insulation value, but instead provides a textured, non-skid and glossy finish to improve the aesthetics of your next LizardSkin project. One 15oz can will cover approximately 12 square feet.



- All 15 oz. .... #18887..... \$11.95/ea.
- All 6-Pack..... #18888..... \$64.95/ea.

Interior INSULATION

**WARNING!** Products on these pages may contain chemicals known to the State Of California to cause cancer and/or birth defects or reproductive harm. [www.p65warnings.ca.gov](http://www.p65warnings.ca.gov)



**DYNAMAT NOISE REDUCTION PRODUCTS**

Headers, blowers, gear-driven timing, and extra-wide tires create all forms of racket in modified cars. Dynamat is the solution for these difficult noise problems. It reduces engine and road noise, and can also be used to create a neutral acoustic environment for car audio systems. There is no better way to bring contemporary riding comfort to your favorite restoration project than Dynamat.

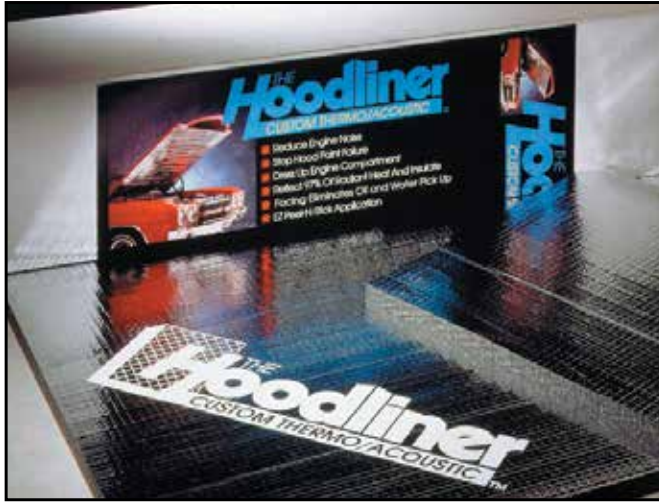

**DYNAMAT HOODLINER**

One mil reinforced mylar thermal barrier repels 97% of the heat in the engine compartment. Underneath the thermal barrier is 3/4" of Sound Soaker™ urethane acoustic foam to absorb engine noise. The Hoodliner can be applied directly to the inside of the hood or applied over Dynamat 6211 for even greater noise reduction. 3/4" x 32" x 54" in size.

All 12 sq. ft. .... #2489..... \$87.95/ea.

**DYNAMAT SUPERLITE TRIPAK**

30% lighter. 30% thinner. Dynamat SuperLite is a high-efficiency sound damping material used to stop noise and vibration in your automobile. It is the same sticky butyl rubber constrain layer damper as Dynamat Xtreme in a 30% thinner, and lighter form. Use Dynamat SuperLite when you need to quiet your car and get better sound, without adding too much weight.

All 12 sq. ft. .... #18040..... \$73.95/ea.  
All 48 sq. ft. .... #18041..... \$236.95/ea.



**DYNAMAT APPLICATION ROLLER TOOL**

All Dynamat products are easily installed with this application roller and an ordinary blow dryer.

All..... #2490.....\$9.95/ea.



**DYNAMAT XTREME**

Four mil aluminum layer and .044" thick, this efficient composite is made to conform and fuse to sheet metal and other hard substrates while remaining resistant to water and mineral oils.

All 4 sq. ft. .... #2487..... \$36.95/ea.  
All 12 sq. ft. .... #2488..... \$95.95/ea.  
All 20 sq. ft., Trunk Kit..... #14937..... \$154.95/ea.  
All 36 sq. ft., Bulk Kit..... #14938..... \$219.95/ea.



**DYNAMAT DYNADECK**

DynaDeck is a weatherproof and waterproof carpet replacement. The 1/8" embossed vinyl layer with the 1/4" Dynaliner layer combine to stop noise and heat transfer through the floor. DynaDeck does not absorb water and is ideal for use in street rods, hot rods, trucks, and vintage cars. Enlarged to show texture.

All 13.5 sq. ft., Black..... #18035..... \$149.95/ea.  
All 27 sq. ft., Black..... #18036..... \$299.95/ea.  
All 40.5 sq. ft., Black..... #18037..... \$454.95/ea.  
All 54 sq. ft., Black..... #18038..... \$509.95/ea.

**DYNAMAT DYNAPAD**

DynaPad is a four-layer composite barrier that provides excellent sound control and heat insulation. This heavier material utilizes "Dis-similar Layer Insulating" technology that solves two of the most difficult automotive problems - exhaust system heat and low frequency noise. DynaPad is used primarily on the floor.

All 12 sq. ft. .... #14936..... \$159.95/ea.





**DYNAMAT CUSTOM CUT KITS**

These pre-cut kits of the right amounts of Dynamat Extreme material for various applications. Pictures show shape, but now in black with silver Dynamat logo.

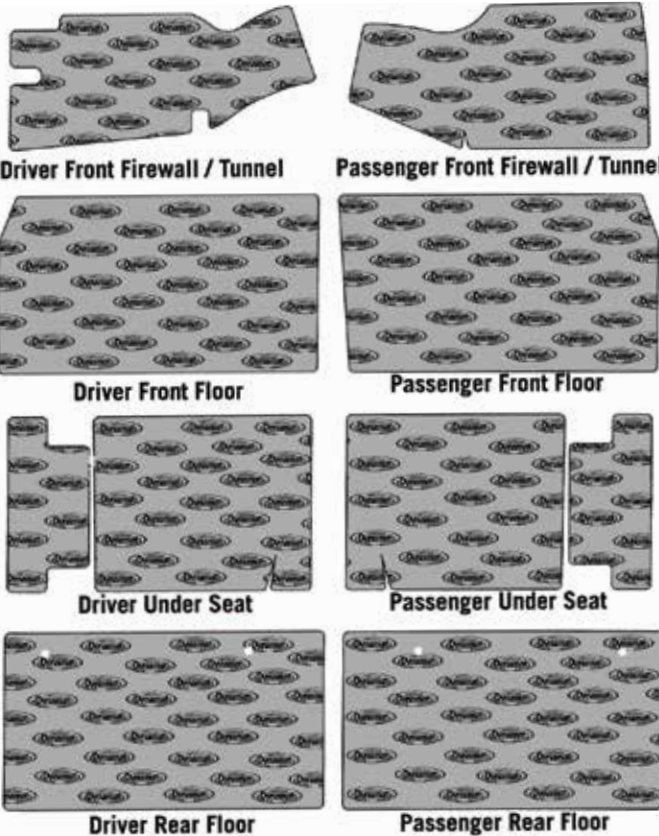

This is a pre-cut kit of Dynamat Extreme material to dampen the door of your 2-Door hardtop, sedan, wagon or convertible.

**1955-57 2-Door Kit ..... #15977 ..... \$159.95/kit**

This is a pre-cut kit of Dynamat Extreme material to dampen the floor. Be sure to order the under rear seat kit to assure complete coverage.

**1955-57 Floor Kit ..... #15978 ..... \$279.95/kit**

This is a pre-cut kit of Dynamat Extreme material to dampen the inside of the trunk lid.

**1955-57 Trunk Lid Kit ..... #15979 ..... \$44.95/kit**

This is a pre-cut kit of Dynamat Extreme material to dampen the trunk floor.

**1955-57 Trunk Floor Kit ..... #15980 ..... \$127.95/kit**

This is a pre-cut kit of Dynamat Extreme material to cover the under rear seat area of the floor.

**1955-57 Under Rear Seat/Rear Quarter Panel Kit ..... #15981 ..... \$149.95/kit**

This is a pre-cut kit of Dynamat Extreme material to cover the package tray area.

**1955-57 Package Tray Kit ..... #15982 ..... \$87.95/kit**

**DYNAMAT CUSTOM CUT KITS**

This is a pre-cut kit of Dynamat Extreme material to dampen the roof. Nomads and wagons will require two kits for full coverage.

**1955-57 Roof Kit ..... #15983 ..... \$87.95/kit**

This is a pre-cut kit of Dynamat Extreme material to dampen the rear cargo area of your Nomad or wagon.

**1955-57 Rear 2-Door Nomad & Wagon Kit ..... #15984 ..... \$127.95/kit**

This is a pre-cut kit of Dynamat Extreme material to dampen the tailgate of your Nomad or wagon.

**1955-57 Nomad & Wagon Tailgate Kit ..... #15985 ..... \$87.95/kit**

**DYNAMAT DYNALINER**

This premium acoustic foam has the ability to convert sound into a low grade, silent, heat energy. Easily cut, it can be applied to vertical and overhead surfaces with a



quality spray adhesive. It can also be laid on the floor over Dynamat without adhering.

**All 1/2", 12 sq. ft. .... #2444 ..... \$115.95/ea.**

**All 1/8", 12 sq. ft. .... #14934 ..... \$64.95/ea.**

**All 1/4", 12 sq. ft. .... #14935 ..... \$79.95/ea.**

**DYNAMAT DYNATAPE**

Dynamat DynaTape lets you finish your soundproofing projects with a clean look. You can use this 1.5"-wide aluminum tape to seal seams between sheets of Dynamat or to fill gaps between your vehicle's body panels. Use DynaTape to secure wiring that's routed through your car, giving your installation a professional look while reinforcing its noise-dampening properties. DynaTape features a transparent, pressure-sensitive acrylic peel-and-stick adhesive that applies easily so you can finish your project and enjoy better sound. DynaTape comes in a 30-foot roll.



**All 1-1/2" x 30 ft. .... #18039 ..... \$12.95/ea.**



**DYNAMAT PROFESSIONAL HEAVY DUTY RUBBER ROLLER**

**All ..... #14940. \$18.95/ea.**

**DOOR PANEL CARDBOARD**

These die-cut door panels have all the correct holes and slots for each model including window and vent window cranks, door handles, arm rests, door trim, and switch locations for power windows. May need to make holes for door trim on some panels.



#15728



#15746



#15743



#15741

**FRONT DOOR PANEL CARDBOARD** O/S

|   |              |             |
|---|--------------|-------------|
| 1955 Bel Air 2-Door Sedan .....                 | #15724 ..... | \$44.95/pr. |
| 1955 2-Door Hardtop & Convertible .....         | #15725 ..... | \$44.95/pr. |
| 1955 Nomad .....                                | #15726 ..... | \$44.95/pr. |
| 1955-56 150 & 210 2-Door Sedan .....            | #15727 ..... | \$44.95/pr. |
| 1955-56 Bel Air 4-Door Sedan & Wagon .....      | #15728 ..... | \$44.95/pr. |
| 1955-57 210 & 57 Bel Air 4-Door Wagon .....     | #15729 ..... | \$44.95/pr. |
| 1956 Bel Air 2-Door Sedan & Nomad .....         | #15730 ..... | \$44.95/pr. |
| 1956 Bel Air 2-Door Hardtop & Convertible ..... | #15731 ..... | \$44.95/pr. |
| 1956 Bel Air 4-Door Hardtop .....               | #15732 ..... | \$44.95/pr. |
| 1957 210 Hardtop, Sedan & 150 Sedan .....       | #15733 ..... | \$44.95/pr. |
| 1957 Bel Air 2-Door Sedan & Nomad .....         | #15734 ..... | \$44.95/pr. |
| 1957 Bel Air 2-Door Hardtop & Convertible ..... | #15735 ..... | \$44.95/pr. |
| 1956-57 4-Door Hardtop, Front ....              | #15736 ..... | \$44.95/pr. |
| 1956-57 4-Door Sedan & Wagon, Front .....       | #15737 ..... | \$44.95/pr. |

**REAR DOOR PANEL CARDBOARD**

|   |              |             |
|---|--------------|-------------|
| 1955-57 4-Door Sedan, Rear .....          | #15746 ..... | \$41.95/pr. |
| 1956-57 4-Door Hardtop, Rear .....        | #15747 ..... | \$44.95/pr. |
| 1955-56 Bel Air, 4-Door Sedan ....        | #15738 ..... | \$44.95/pr. |
| 1955-57 210 & Bel Air, 4-Door Wagon ..... | #15742 ..... | \$44.95/pr. |
| 1956-57 Bel Air, 4-Door Hardtop ..        | #15743 ..... | \$44.95/pr. |

**REAR SIDE PANEL CARDBOARD**

|  |              |             |
|--|--------------|-------------|
| 1955 210 & Bel Air, 2-Door Hardtop ..... | #15741 ..... | \$24.95/pr. |
| 1955-57 2-Door Nomad & Wagon ..          | #15669 ..... | \$44.95/pr. |
| 1956-57 2-Door Hardtop .....             | #574C .....  | \$24.95/pr. |
| 1955-57 4-Door Sedan Rear Quarter .....  | #1047 .....  | \$19.95/pr. |
| 1955 Convertible .....                   | #574D .....  | \$24.95/pr. |
| 1956-57 Convertible .....                | #574E .....  | \$24.95/pr. |
| 1955-57 2-Door Sedan .....               | #542C .....  | \$44.95/pr. |



**CUSTOM TRUNK PANEL KIT** O/S

This kit can be covered with upholstery or carpet to finish off the trunk area of your classic. **Note: This item is very heavy and appropriate shipping charges will apply.**

1955-57 4-Piece..... #14856..... \$224.95/kit



**UPPER POST CARDBOARD**

1955-57 2-Door Sedan ..... #736..... \$21.95/pr.

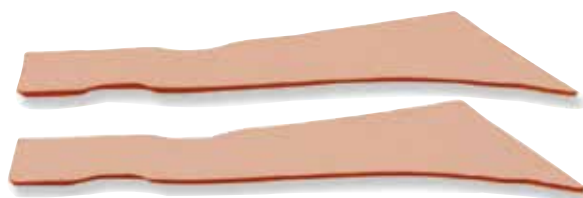

**REAR SAIL BOARDS CARDBOARD**

1955-57 2-Door Sedan ..... #737..... \$19.50/pr.

1955-57 4-Door Sedan ..... #739..... \$24.95/pr.



**CENTER POST CARDBOARD**

1955-57 4-Door Sedan ..... #738..... \$33.95/pr.



**OVER WHEEL WELL CARDBOARD**

1955-57 2 & 4-Door Wagon..... #15744..... \$18.95/pr.

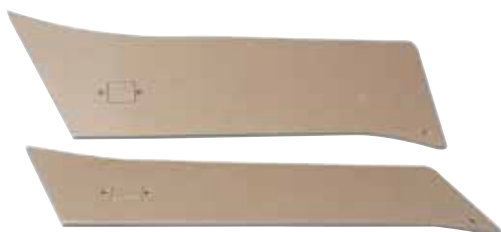

**POST BOARD CARDBOARD**

1955-57 Nomad ..... #12280..... \$29.95/pr.



**CARGO SIDE/OVER WHEEL WELL**

1955-57 Nomad ..... #1046..... \$19.95/pr.





**ABS PLASTIC KICK PANELS**

Made of durable ABS they won't wrinkle or crack and can be painted or covered with your choice of fabric. Installation kit included.

- 1955-56 ABS Plastic (Shown) ..... #13021 ..... \$104.95/pr.
- 1957 ABS Plastic ..... #13022 ..... \$104.95/pr.

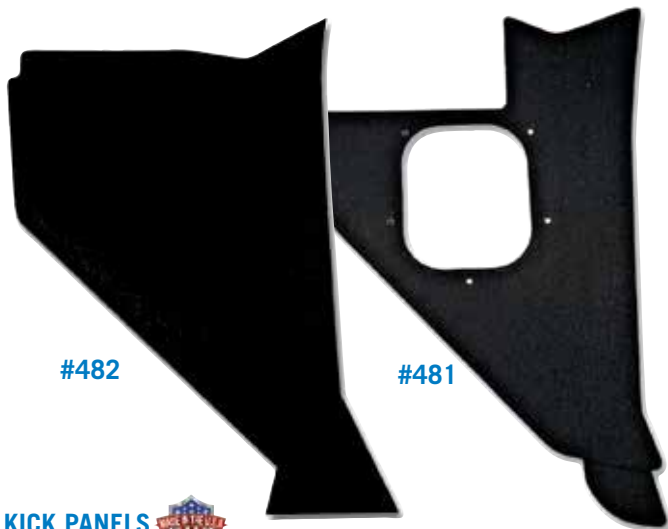

#482

#481

**KICK PANELS**

These kick panels are black and textured with a vinyl-style finish. Easily painted to match your original interior color or upholstered for custom interior applications. Sold in pairs. See page 183 for colored versions. **Made in the USA.**

- 1955 ..... #480 ..... \$21.95/pr.
- 1956 ..... #481 ..... \$21.95/pr.
- 1957 ..... #482 ..... \$21.95/pr.



**REAR PACKAGE SHELVES**

This heavy-gauge die-cut board comes in black only, but can be painted to match your specific interior application. See page 182 for colored versions. **Made in the USA.**

- 1955-57 2-Door Hardtop ..... #536 ..... \$20.95/ea.
- 1956-57 4-Door Hardtop ..... #536A ..... \$20.95/ea.
- 1955-57 All Sedans ..... #536B ..... \$20.95/ea.



**REAR SEAT PANEL CARDBOARD**

This kit can be covered with upholstery or carpet to finish off the trunk area of your classic.

- 1955-57 Convertible ..... #12281 ..... \$35.95/ea.



**TRUNK CARDBOARD PANELS**

Available in black and die-cut as per the original pattern. **Made in the USA.**

- 1955-57 2-Door Hardtop ..... #588 ..... \$25.95/ea.
- 1955-57 4-Door Hardtop & All Sedans ..... #589 ..... \$25.95/ea.



**DOOR PANEL CLIP AND NAIL SET**

These attach to the door metal bands. The nails are what attaches the door panel to the door. 4-Door models require 2 sets.

- 1955-57 ..... #078 ..... \$21.95/set



**FRONT RUBBER FLOOR MAT REPLACEMENTS**

This is a reproduction of the factory rubber floor mat that was installed in cars that did not upgrade to carpet. This is one-size fits all, so some trimming may be required. Sold in either front or rear sections.

|                                   |                     |                     |
|-----------------------------------|---------------------|---------------------|
| <b>1955-57 Front</b> .....        | <b>#18164</b> ..... | <b>\$174.95/ea.</b> |
| <b>1955-57 Rear (Shown)</b> ..... | <b>#18165</b> ..... | <b>\$174.95/ea.</b> |



**WAGON UNDER SEAT REAR MAT**

This is a reproduction of the rear under seat mat that was used on all wagons.

|                            |                     |                    |
|----------------------------|---------------------|--------------------|
| <b>1955-57 Black</b> ..... | <b>#18167</b> ..... | <b>\$82.95/ea.</b> |
|----------------------------|---------------------|--------------------|



**150 BUSINESS COUPE PLATFORM MAT**

For those who have a 150 business coupe. This is a reproduction of the rear platform mat that is used on the rear platform on these rare cars.

|                      |                     |                     |
|----------------------|---------------------|---------------------|
| <b>1955-57</b> ..... | <b>#18166</b> ..... | <b>\$145.95/ea.</b> |
|----------------------|---------------------|---------------------|



**ONE-PIECE MOULDED VINYL FLOOR MAT**

This is a moulded vinyl pebble grain floor mat that fits in the passenger area of your Tri-Five, fits all body-styles and is trimmed to fit. Not a reproduction of the original mat, but an excellent high-quality replacement for those who don't want to put carpet in the 150's or 210's. Installs and trims easily and comes with a jute backing for insulation.

|                            |                     |                     |
|----------------------------|---------------------|---------------------|
| <b>1955-57 Black</b> ..... | <b>#17173</b> ..... | <b>\$185.95/ea.</b> |
|----------------------------|---------------------|---------------------|



**CARPETED TRUNK MATS**

Moulded carpeted trunk mats are available with or without the spare tire cutout. Add a custom touch of class with a moulded carpeted trunk mat for your classic. Moulded carpet trunk mats are not available in Daytona, due to the limitations of the Daytona carpet.

**LOOP CARPET:**

- 1955-57 Black..... #16678..... \$142.95/ea.
- 1955-57 Black w/o Spare Tire..... #16679..... \$142.95/ea.
- 1955-57 Red..... #16680..... \$142.95/ea.
- 1955-57 Red w/o Spare Tire ..... #16681..... \$142.95/ea.
- 1955-57 Blue..... #16682..... \$142.95/ea.
- 1955-57 Blue w/o Spare Tire ..... #16683..... \$142.95/ea.
- 1955-57 Dark Blue..... #16684..... \$142.95/ea.
- 1955-57 Dark Blue w/o Spare Tire #16685..... \$142.95/ea.
- 1955-57 Gray..... #16686..... \$142.95/ea.
- 1955-57 Gray w/o Spare Tire ..... #16687..... \$142.95/ea.
- 1955-57 Turquoise..... #16688..... \$142.95/ea.
- 1955-57 Turquoise w/o Spare Tire #16689..... \$142.95/ea.

**PLUSH CARPET:**

- 1955-57 Black..... #17817..... \$142.95/ea.
- 1955-57 Red..... #17818..... \$142.95/ea.
- 1955-57 Blue..... #17819..... \$142.95/ea.
- 1955-57 Dark Blue..... #17820..... \$142.95/ea.
- 1955-57 Gray..... #17821..... \$142.95/ea.
- 1955-57 Black w/o Spare Tire..... #17822..... \$142.95/ea.
- 1955-57 Red w/o Spare Tire ..... #17823..... \$142.95/ea.
- 1955-57 Blue w/o Spare Tire ..... #17824..... \$142.95/ea.
- 1955-57 Dark Blue w/o Spare Tire  
..... #17825..... \$142.95/ea.
- 1955-57 Gray w/o Spare Tire ..... #17826..... \$142.95/ea.



**TRUNK INNER LINER KITS D/S**

These moulded ABS plastic panels attach to the inside of your trunk lid with Dulloc fasteners allowing you to paint or cover them with fabric for that custom look. Trunk kit comes with two side pieces and one trunk/seat panel, while trunk lid kit is one piece. Order both kits for a complete custom trunk area. Not for hardtop or convertible.

- 1955-57 Trunk Lid, All (Shown).... #13019..... \$257.95/kit
- 1955-57 Trunk, Sedan ONLY, 3-Piece  
..... #13020..... \$257.95/kit



**TRUNK MATS**

These mats were run by special permission of Chevrolet on the initial production dies. This is the correct design, and even includes the GM part number cast into the mat. To prevent wrinkling, unfold your mat as soon as you receive it. Now available without the spare tire cutout, part #14219.

- 1955-57 ..... #579..... \$109.95/ea.
- 1955-57 Convertible..... #579A..... \$109.95/ea.
- 1955-57 w/o Spare Tire Cutout..... #14219..... \$109.95/ea.





**SPARE TIRE RETAINERS**

These are the spare tire retainers that hold the spare tire cover in place. This 5-piece set has the 3 pieces that slide into the notches and the 2 clips that hold it into place. **Made in the USA.**



1955-57 Nomad & Wagon..... #18937 ..... \$20.95/set

**SPARE TIRE WELL PLUG**

These plugs fill the holes found in the bottom of the spare tire well. Sold as each, two needed per car. You can also use these for the holes in the ends of the rocker panels.



1955-57 ..... #825 ..... \$3.95/ea.

**TRUNK LID INSULATION KIT**

Each component in this kit is precision die-cut out of an asphaltic tar paper that comes as close as possible to the original design. This detail item is easy to install with a weatherstrip adhesive. **Made in the USA.**

1955-57 ..... #1304 ..... \$31.95/kit

**TRUNK LID ALIGNMENT KIT**

This complete trunk alignment kit includes the pin, pin plate, fasteners and stops. Some welding required for installation.



1955-57 ..... #12075 ..... \$74.95/kit

**TRUNK AREA INNER ACCESS PLUGS**

These install high on the trunk side walls inside the trunk. Set of 4. One set required per car.

1955-57 ..... #810 ..... \$13.95/set



**SPARE TIRE RETAINING STUD**

1955-57 exc. Wagon ..... #10239 ..... \$5.95/ea.



LOWER



UPPER

**TRUNK BUMPER KIT UPPER AND LOWER**

This kit will do both the upper and lower bumpers in the trunk area of any 1955-1957 sedan, hardtop or convertible.

1955-57 ..... #16277 ..... \$5.95/kit

**SPARE TIRE RETAINING BOLT FOR WAGONS**

1955-57 ..... #12711 ..... \$2.50/ea.



**TRUNK LOCK RETURN SPRING**

All..... #14164 ..\$0.95/ea.



**UPPER TRUNK RUBBER BUMPER**

1955-72

..... #3147 ..... \$2.95/ea.

**TRUNK WIRING HARNESS CLIPS**

These clips were originally spot welded to the rear trunk pan.

1955-Early 56 ..... #17915 ..... \$13.95/set

Late 56-57 ..... #17916 ..... \$13.95/set



#17915



**LOKAR SELF LOCKING HOOD AND TRUNK PROP RODS**

Lokar's adjustable-level self-locking hood and trunk props are made of high quality billet aluminum and stainless steel. When the hood or trunk is raised, the hood and trunk prop will automatically lock itself into position, eliminating the need for two hands when opening your hood or trunk. There are two versions of the hood and trunk rod, three and six level. Each level of the six-level prop increases the opening of the hood or trunk by approximately six inches. Each level of the three-level prop increases the opening of the hood or trunk by approximately 12 inches. Made for universal applications.

|                             |              |             |
|-----------------------------|--------------|-------------|
| All Level 3, Polished ..... | #14548.....  | \$99.95/ea. |
| All Level 6, Polished ..... | #14549.....  | \$99.95/ea. |
| All Level 3, Black .....    | #14550 ..... | \$99.95/ea. |
| All Level 6, Black .....    | #14551.....  | \$99.95/ea. |



**TRUNK HINGE TORSION RODS**

Tired of getting hit in the head when you open your trunk lid? This pair of trunk hinge torsion bars, or trunk hinge springs, will give you the proper spring tension to keep the trunk lid from falling on your head. Get a set of these and never worry about dents in your scalp again. Not correct for sedan models, but it can be used on sedans with no modification necessary.

|                                    |             |              |
|------------------------------------|-------------|--------------|
| 1955-57 Hardtop & Convertible..... | #16988..... | \$116.95/pr. |
|------------------------------------|-------------|--------------|



**SEDAN DELIVERY REAR DOOR TORSION RODS**

|               |             |              |
|---------------|-------------|--------------|
| 1955-57 ..... | #17407..... | \$119.95/pr. |
|---------------|-------------|--------------|



#12349

#18161

**1957 TRUNK LIGHT ASSEMBLY**

|           |             |             |
|-----------|-------------|-------------|
| 1957..... | #18161..... | \$34.95/ea. |
|-----------|-------------|-------------|

**REPLACEMENT TRUNK AND UNDERHOOD LIGHT KIT**

|          |             |             |
|----------|-------------|-------------|
| All..... | #12349..... | \$28.95/ea. |
|----------|-------------|-------------|



**TRUNK LID HINGE BOLTS**

|               |           |             |
|---------------|-----------|-------------|
| 1955-62 ..... | #150..... | \$13.95/set |
|---------------|-----------|-------------|



**TRUNK TORSION RODS SPRING RUBBER INSULATOR**

This rubber sleeve prevents the trunk torsion rods from rattling. One per car.

|               |             |            |
|---------------|-------------|------------|
| 1955-57 ..... | #15892..... | \$7.95/ea. |
|---------------|-------------|------------|



### EDDIE MOTORSPORTS BILLET TRUNK HINGES

These billet trunk hinges match the Eddie Motorsports hood hinges and add a custom touch to an often-overlooked area. Billet hinges replace the stock torsion bar with a modern gas spring mounted on each hinge for smooth operation. Complete with mounting hardware and instructions. For convertible applications just switch the hinges and mount the gas spring to the wheel well.

- 1955-57 Machined, Hardtop & Convertible ..... #16496..... \$340.95/pr.
- 1955-57 Polished, Hardtop & Convertible ..... #16497..... \$370.95/pr.
- 1955-57 Machined, Sedan..... #16498..... \$340.95/pr.
- 1955-57 Polished, Sedan ..... #16499..... \$370.95/pr.

### EDDIE MOTORSPORTS CUSTOM COLOR TRUNK HINGES

These can be ordered powder coated in the following colors; blue, black, orange, yellow, red, white or in clear anodized. These are a special order item. Please call our customer service department to order. Allow 2-3 weeks for delivery.

- 1955-57 Hardtop & Convertible.... #16500..... \$469.95/ea.
- 1955-57 Sedan ..... #16501..... \$469.95/ea.

### BILLET STAINLESS TRUNK PIN

The trunk area is one place that has been neglected when it comes to flash. Mad Mooks to the rescue with this polished stainless trunk alignment pin. The perfect companion to Danchuk # 19391 the polished billet stainless trunk latch plate. Hardware included.

- 1955-57 Machined..... #19390..... \$109.95/ea.



### BILLET STAINLESS TRUNK LATCH PLATE

Hardware included.

- 1955-57 Machined ..... #19391 \$159.95/ea.



#16962



#16963

### STOCK REPRODUCTION TRUNK HINGE ASSEMBLIES

- 1955-57 Hardtop..... #16962..... \$239.95/pr.
- 1955-57 Sedan ..... #17637..... \$239.95/pr.
- 1955-57 Convertible..... #16963..... \$239.95/pr.
- 1955-57 Convertible..... #15038..... \$638.95/pr.

Interior

TRUNK



### TRUNK LATCH ASSEMBLY AND LID PLATES

All of the tooling for these parts is brand new and it shows in the functionality of the parts. Parts #2909, #2907 and #12379 make up the complete assembly, #16031 includes latch and lid plates.

- 1955-57 Complete Assembly..... #16031..... \$119.95/set
- 1955-57 Latch Assembly ..... #12379..... \$89.95/ea.
- 1955-57 Upper Lid Plate..... #2907..... \$22.95/ea.
- 1955-57 Lower Lid Plate..... #2909..... \$22.95/ea.

### LOWER TRUNK LID LATCH PLATE BOLTS

- 1955-57 ..... #151..... \$2.95/set



### UPPER TRUNK LATCH PLATE SCREWS

- 1955-57 ..... #2898..... \$3.95/set







**NOMAD STAINLESS CARGO DECK TRIM**

|   |             |              |
|---|-------------|--------------|
| 1955-57 15-Piece, Deck Only (See diagram page 171)..... | #18334..... | \$675.95/set |
| 1955-57 21-Piece, Deck & Tailgate (Shown).....          | #18335..... | \$895.95/set |
| 1955-57 5-Piece, Inner Tailgate .....                   | #18336..... | \$225.95/set |



**STAINLESS CARGO DECK SPARE TIRE DELETE TRIM KITS**

Designed for the custom rear cargo area that has eliminated the spare tire door this stainless set looks like it came from Chevy. 6-piece set includes stainless trim for the cargo deck ONLY.

|                                    |             |              |
|------------------------------------|-------------|--------------|
| 1955-57 Nomad, Polished .....      | #18636..... | \$399.95/kit |
| 1955-57 Wagon, Natural Finish..... | #19451..... | \$229.00/kit |
| 1955-57 Wagon, Stainless.....      | #19452..... | \$400.95/kit |

**NOMAD STAINLESS CARGO DECK TRIM WITH SPARE TIRE SURROUND TRIM**

|                                     |             |              |
|-------------------------------------|-------------|--------------|
| 1955-57 Lid Surround, 3-Piece ..... | #18630..... | \$146.95/set |
| 1955-57 Short.....                  | #18631..... | \$69.95/pr.  |
| 1955-57 Long (Behind Seat) .....    | #18632..... | \$69.95/ea.  |



**NOMAD WIDE WHEEL WELL CARGO STAINLESS TRIM**

|               |             |              |
|---------------|-------------|--------------|
| 1955-57 ..... | #18350..... | \$179.95/pr. |
|---------------|-------------|--------------|

**NOMAD SPARE TIRE CARGO FRAME TOP STAINLESS TRIM**

|               |             |             |
|---------------|-------------|-------------|
| 1955-57 ..... | #18514..... | \$54.95/ea. |
|---------------|-------------|-------------|



**NOMAD SPARE TIRE LID STAINLESS TRIM**

|  |             |              |
|--|-------------|--------------|
| 1955-57 Lid Side, Either Side (Shown)..... | #18343..... | \$54.95/ea.  |
| 1955-57 Front, Close to Tailgate .....     | #18344..... | \$54.95/ea.  |
| 1955-57 Back, Farthest to Tailgate.....    | #18345..... | \$54.95/ea.  |
| 1955-57 4-Piece.....                       | #18337..... | \$179.95/set |

#18334 - 15-PIECE CARGO DECK ONLY

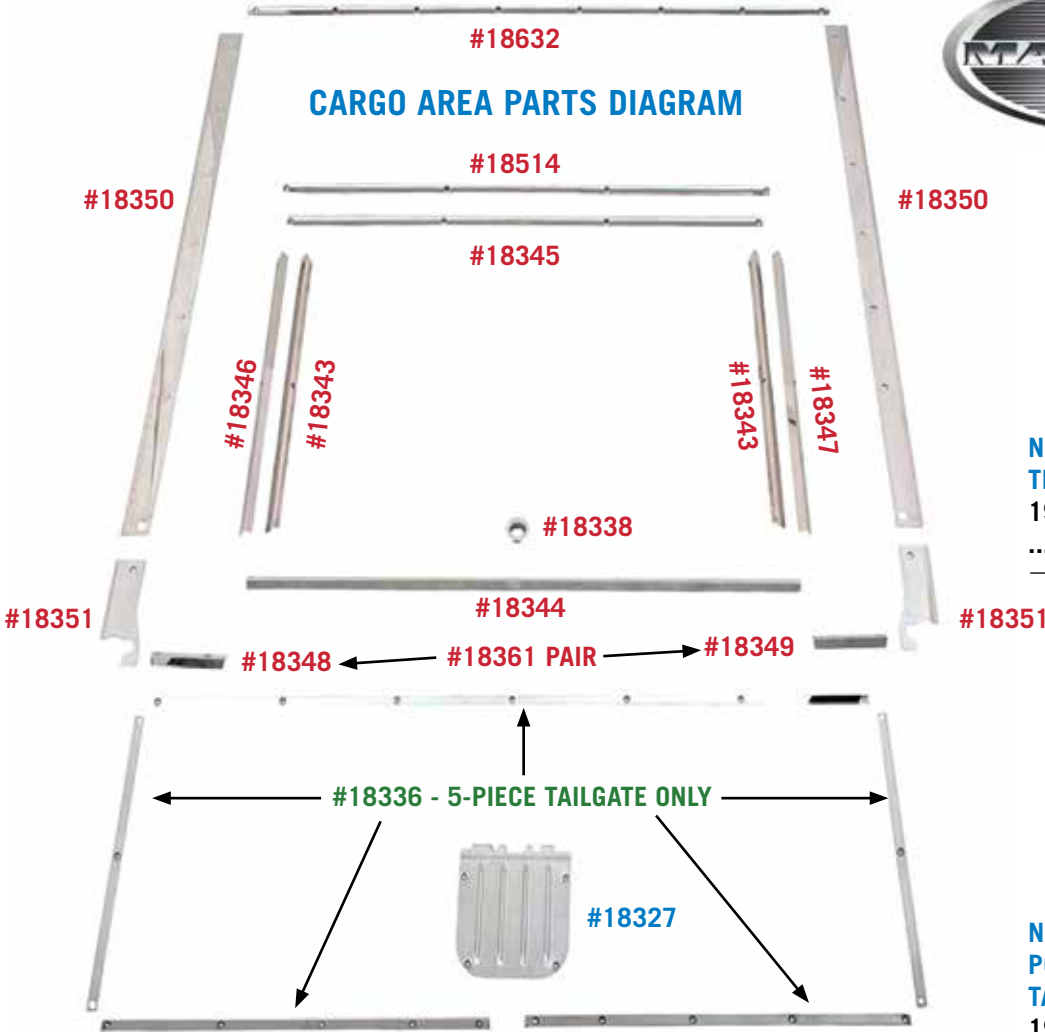

**NOMAD STAINLESS SPARE TIRE LID LIFT RING**  
1955-57

..... #18338. \$51.95/ea.



**NOMAD AND WAGON POLISHED STAINLESS INNER TAILGATE ACCESS COVER**  
1955-57

..... #18327. \$99.95/ea.

**#18335 - 21-PIECE CARGO DECK AND TAILGATE COMPLETE SET**



**19-PIECE WAGON CARGO TRIM KITS**

1955-57 Stainless..... #18787..... \$894.95/set  
1955-57 Steel..... #18788..... \$534.95/kit



**INNER TAILGATE TRIM WITH ACCESS COVERS**

1955-57 6-Piece Wagon, Stainless  
..... #18782..... \$319.95/set  
1955-57 6-Piece Wagon, Steel .... #18784..... \$159.95/set  
1955-7 5-Piece Sedan Del..... #18783..... \$319.95/set



**MAD MOOKS PARTS ARE NOT ELIGIBLE FOR ANY DISCOUNTS OR PROMOTIONS.**

MAD MOOKS PARTS ARE NOT ELIGIBLE FOR ANY DISCOUNTS OR PROMOTIONS.

Interior

NOMAD SEAT TRIM

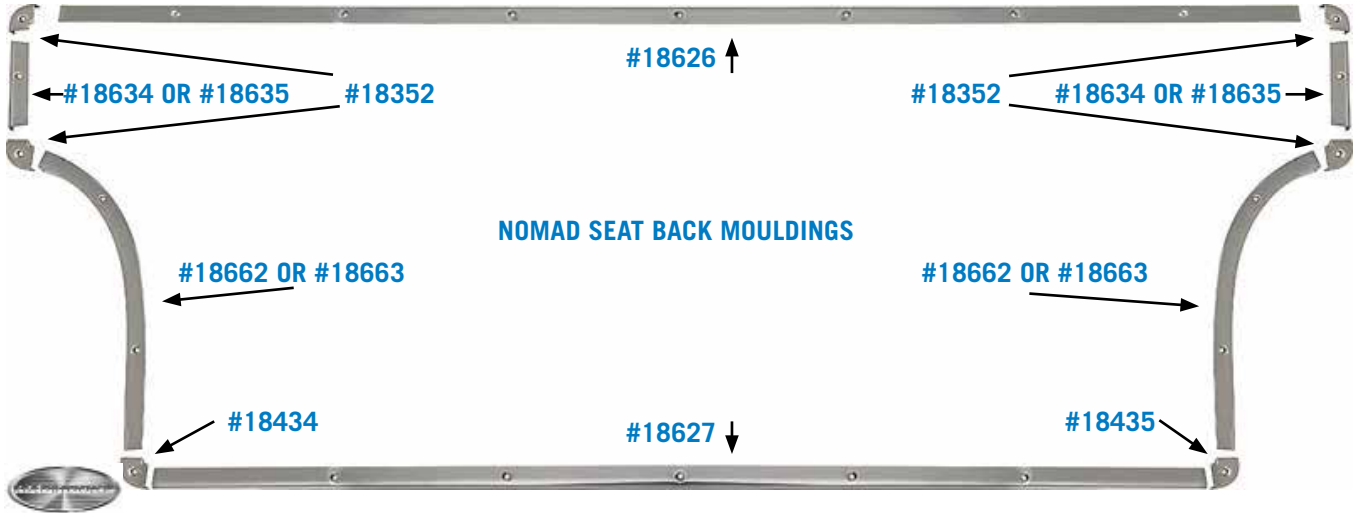

**NOMAD STAINLESS REAR SEAT BACK TRIM**

Has the stainless trim on the rear seat back of your Nomad seen better days? These replacements are polished to a show quality shine and ready to install. 12-piece set.

1955-57 12-Piece..... #18664..... \$529.95/set



**NOMAD STAINLESS "J" REAR BACK SEAT TRIM**

These are the "J" stainless trim pieces that go on the rear seat back at the sides. Sold as a pair.

1955-56 ..... #18662..... \$169.95/pr.  
1957..... #18663..... \$169.95/pr.

**NOMAD STAINLESS REAR SEAT LATCH RECESS TRIM**

These are the latch recess stainless trim pieces that go on the rear seat back at the top sides. Sold as a pair.

1955-56 ..... #18635..... \$79.95/pr.  
1957..... #18634..... \$79.95/pr.

**NOMAD STAINLESS SEAT BACK TRIM**

1955-57 Back Top..... #18626..... \$79.95/ea.  
1955-57 Back Bottom..... #18627..... \$79.95/ea.

**NOMAD UPPER REAR SEAT CORNER TRIM**

1955-57 ..... #18352..... \$39.95/ea.



**NOMAD SEAT CORNER CARGO TRIM WITH CUTOUT**

1955-57 Driver..... #18434..... \$49.95/ea.  
1955-57 Passenger..... #18435..... \$49.95/ea.

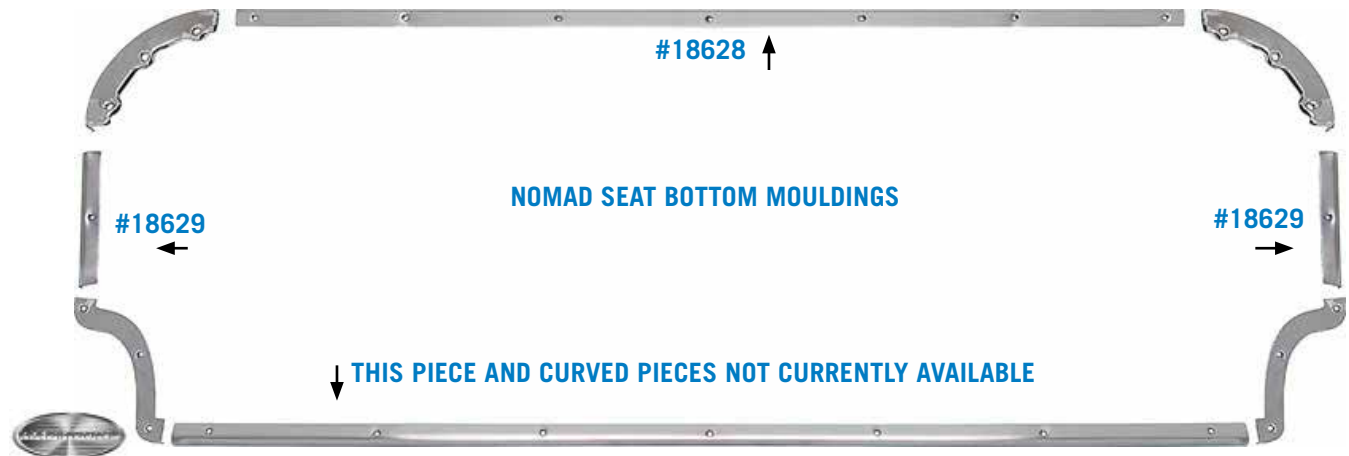

**NOMAD STAINLESS SEAT BOTTOM TRIM**

1955-57 ..... #18628..... \$79.95/ea.  
1955-57 Side..... #18629..... \$49.95/ea.





**NOMAD STAINLESS HEADLINER BOWS** O/S

Reproductions manufactured to original factory specifications in high quality stainless steel and comes in a set of seven.  
**1955-57** ..... #16474..... \$1019.95/set



**NOMAD INNER TAILGATE STAINLESS TRIM**

**1955-57 5-Piece**..... #18336..... \$225.95/set



**NOMAD STAINLESS TAILGATE SILL PLATE**

This neat little polished stainless sill plate for the rear cargo tailgate area never came from Chevrolet...but it should have. This is the perfect way to dress up an area that can sometimes be pretty ugly.

**1955-57** ..... #18633..... \$149.95/ea.

**#18346**



**#18347**

**NOMAD SPARE TIRE FRAME ON SIDE WITH STAINLESS TRIM**

**1955-57 Driver**..... #18346..... \$54.95/ea.  
**1955-57 Passenger** ..... #18347..... \$54.95/ea.



**NOMAD SHORT CARGO STAINLESS TRIM, NEAR HINGES**

**1955-57 Driver**..... #18348..... \$34.95/ea.  
**1955-57 Passenger** ..... #18349..... \$34.95/ea.

**NOMAD DOG LEG CARGO STAINLESS TRIM**

**1955-57** ..... #18351..... \$84.95/pr.



**WAGON WIDE WHEEL CARGO TRIM**

These install on either side of the cargo deck by wheel wells.

- 1955-57 Stainless..... #18789.....\$184.95/pr.
- 1955-57 Steel..... #18790.....\$129.95/pr.



**WAGON CARGO DECK SHORT TRIM**

Installs on the cargo floor above the tailgate hinge.

- 1955-57 Front of Hinges, Stainless..... #18785..... \$69.95/ea.
- 1955-57 Front of Hinges, Steel .... #18786..... \$49.95/ea.



**NOMAD LOWER DOOR WAFFLE TRIM**

Often damaged or missing this waffle trim fits either side.

- 1955..... #17761..... \$107.95/ea.



**NOMAD AND WAGON CHROME INNER TAILGATE ACCESS COVER**

- 1955-57..... #18383.\$59.95/ea.



**WAGON TAILGATE ACCESS COVER**

- 1955-57..... #17066.\$44.95/ea.



**NOMAD AND WAGON SHOCK COVERS**

These are the covers that cover the hole where the rear shocks mount that often comes up missing during a restoration. Mounting screws not included.

- 1955-57..... #16831.....\$39.95/pr.



**NOMAD STAINLESS CARGO TRIM FASTENER KIT**

- 1955-57..... #11307..\$26.95/kit



**NOMAD AND WAGON REAR SEAT HINGE COVERS**

- 1955-57 ..... #19466.....\$165.95/pr.



**NOMAD AND WAGON REAR SEAT BACK LATCHES**

- 1955-57 Chrome (Shown)..... #17602.....\$71.95/pr.
- 1955-57 Plain..... #14706.....\$57.95/pr.

**STAINLESS SEAT BACK STOPS**

These are the stainless steel washers for the upper rear seat. These washers contact the rear seat stops when the seat is folded down. Includes stainless hardware.



- 1955-57 Nomad & Wagon, Upper Rear..... #18691.....\$9.95/pr.



#17603

#17604

**NOMAD AND WAGON REAR SEAT BACK LATCH COVERS**

- 1955-57 Chrome..... #17603.....\$11.95/ea.
- 1955-57 Plain..... #17604.....\$8.95/ea.

**REAR SEAT PIVOT BOLT**

These are the rear seat pivot bolts for the rear seat on all wagons. This installs on the side of the rear seat in the pivot and is used to attach the top part of the seat to the bottom. Sold as each, two needed per car.



- 1955-57 Wagon..... #18692.....\$5.95/ea.

**REAR SEAT SUPPORT BRACKET BOLT**

These are the rear seat support bracket bolts for the rear seat on all wagons. This is used to attach the bottom part of the seat to the bracket. Sold as each, two needed per car.



- 1955-57 Wagon..... #18693.....\$5.95/ea.

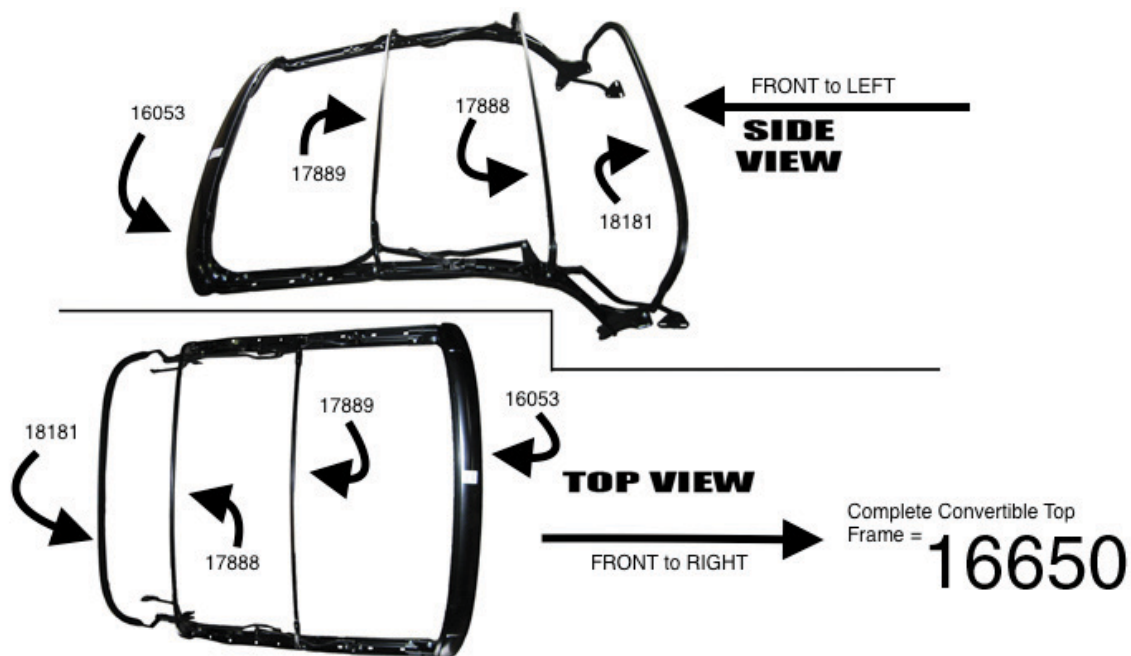

**CONVERTIBLE TOP FRAME ASSEMBLY**  

If you are making a convertible from a 4-door then you are going to need this part. It is also a perfect replacement for a damaged or rusted original. Includes bolts, mounting brackets sold separately.

1955-57 ..... #16650..... \$1999.95/ea.

**CONVERTIBLE TOP CENTER CROSS BOWS** 

These are the center cross bows in the convertible top frame. Part #17888 is the number two cross bow from the front header and part #17889 is the third cross bow from the front header.

1955-57 Front..... #17888..... \$259.95/ea.

1955-57 Rear..... #17889..... \$259.95/ea.



**CONVERTIBLE TOP FRAME FRONT HEADER BOWS**  

This is the front bow that installs in the convertible top frame assembly. It is the part that contacts the top of the front windshield.

1955-57 ..... #16053.....  \$459.95/ea.

1955-57 ..... #10003.....  \$499.95/ea.



**CONVERTIBLE TOP REAR CROSS BOW**

This is the bow that goes at the back of the convertible top frame, fourth from the front or the last one above the rear window.

1955-57 ..... #18181..... \$374.95/ea.





**CONVERTIBLE TOP REAR TRACK STRIPS** O/S

This strip set secures the rear edge of the top and the top well to the inner body. Mounting hardware included.

1955-57 3-Piece..... #18292..... \$294.95/set



**CONVERTIBLE TOP PIVOT BRACKET ASSEMBLY** ◆

This bracket mounts the rear of the convertible top frame to the inner body of the car. Includes the angle brackets, adjuster plates and hardware.

1955-57 ..... #14552..... \$214.95/pr.



**CONVERTIBLE TOP MOUNT BRACE ASSEMBLY**

The convertible top mount brace assembly welds to the inner quarter panel and the floor on and provides rear attaching points for the convertible top frame assembly.

1955-57 Driver (Shown) ◆..... #17036..... \$245.95/ea.

1955-57 Passenger (Shown) ◆..... #17037..... \$245.95/ea.

1955-57 Driver..... ◆ #10126..... \$249.95/ea.

1955-57 Psngr..... ◆ #10127..... \$249.95/ea.



**CONVERTIBLE TOP LIFT CYLINDERS**

These cylinders have large ports, so be sure to order hoses with large fittings.

1955-57 Either Side (Shown)..... #12622..... \$174.95/ea.

1957 Driver, w/ Lower Ports on Side Casting..... #12623..... \$174.95/ea.

1957 Psngr, w/ Lower Ports on Side Casting..... #12624..... \$174.95/ea.

..... #12624..... \$174.95/ea.

..... #12624..... \$174.95/ea.

..... #12624..... \$174.95/ea.

..... #12624..... \$174.95/ea.

..... #12624..... \$174.95/ea.

..... #12624..... \$174.95/ea.

..... #12624..... \$174.95/ea.

..... #12624..... \$174.95/ea.

..... #12624..... \$174.95/ea.

..... #12624..... \$174.95/ea.

..... #12624..... \$174.95/ea.

..... #12624..... \$174.95/ea.

..... #12624..... \$174.95/ea.

..... #12624..... \$174.95/ea.

..... #12624..... \$174.95/ea.

..... #12624..... \$174.95/ea.

..... #12624..... \$174.95/ea.

..... #12624..... \$174.95/ea.

..... #12624..... \$174.95/ea.

..... #12624..... \$174.95/ea.

..... #12624..... \$174.95/ea.

..... #12624..... \$174.95/ea.

..... #12624..... \$174.95/ea.



**CONVERTIBLE TOP CYLINDER TO FLOOR BRACKETS**

These brackets mount to the floor and the side of the hinge support tower to support the lower end of the convertible top cylinder. Includes mounting hardware. See page 177 for part #2200 convertible top cylinder lower bracket grommets.

1955-57 Driver..... #2187..... \$79.95/ea.

1955-57 Passenger..... #2188..... \$79.95/ea.

..... #2188..... \$79.95/ea.

..... #2188..... \$79.95/ea.

..... #2188..... \$79.95/ea.

..... #2188..... \$79.95/ea.

..... #2188..... \$79.95/ea.

..... #2188..... \$79.95/ea.



**CONVERTIBLE TOP MOTOR**

1955-57 Except Early '55 ..... #12629..... \$289.95/ea.

**CONVERTIBLE TOP HOSE ASSEMBLIES**

Small fitting hoses use a 7/16" wrench and large fitting hoses use 1/2" wrench. Check the fitting size on your cylinder before ordering hoses. Each car requires upper and lower hose set.

1955-57 Lower, w/ Large Fittings . #12625..... \$65.95/set

1955-57 Upper, w/ Large Fittings . #12626..... \$65.95/set

1955-57 Lower, w/ Small Fittings . #12627..... \$65.95/set

1955-57 Upper, w/ Small Fittings . #12628..... \$65.95/set





**CONVERTIBLE TOP HEADER STRIPS**

The front of the convertible top is sealed to the windshield with this header strip. Used to secure convertible top and weatherstripping where header and convertible top contact over the front windshield.

1955-57 ..... #1523.....\$76.95/pr.



**CONVERTIBLE TOP PUMP REBUILD KIT**

All the o-rings and seals necessary to restore your convertible top motor to like new condition.

1955-57 ..... #361.....\$13.50/kit



**CONVERTIBLE TOP HEADER GUIDE PIN**

This is the guide pin the installs into the convertible top header and lines up the header with the latch plates on the upper windshield. Two needed per car. Sold individually.

1955-57 Stainless..... #12699..... \$8.95/ea.



**CONVERTIBLE TOP HOSE RETAINER CLIPS**

These clips install in the body to retain the convertible top cylinder hoses and keep them out of the way keeping them safe from pinching or damage. GM used either the push in style clip or the screw in style, depending on what they had on hand at the time.

1953-67 Push-In Type ..... #1481..... \$6.95/ea.

1953-67 Screw Type ..... #1482..... \$2.95/ea.

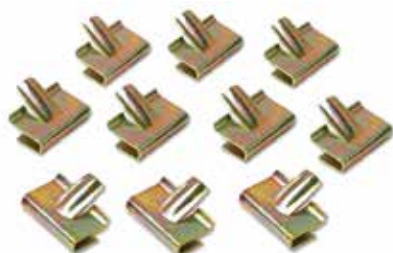

**CONVERTIBLE TOP WELL SURROUND MOULDING CLIPS**

These clips installs at the pinch weld area of the top well and are required to attach the convertible top well moulding to the body. Set of 10 clips.

1955-57 ..... #12336..... \$42.95/set



**CONVERTIBLE TOP UPPER CYLINDER ROD BOLT KIT**

Required when installing convertible top cylinders. Includes two bolts, two nuts, two waved washers and two nylon sleeves.

1955-57 ..... #16837.....\$12.95/kit



**CONVERTIBLE SEAT RISER BRACKETS**

These are the rear seat riser brackets that connect to the "B" pillar bracket.

1955-57 ..... #15041 .....\$48.95/pr.



**CONVERTIBLE TOP CYLINDER LOWER BRACKET GROMMETS**

Convertible top cylinder brackets, part #2187 and #2188, are shown on page 176.

1955-57 ..... #2200.....\$4.95/pr.



**CONVERTIBLE TOP LATCH ASSEMBLY**

The latch assemblies are what the convertible top handles are attached to. They contact the top striker plates and pull the front of the convertible top tight against the upper front windshield header.

1955-57 for Top Handles ..... #15219.....\$148.95/pr.



**CONVERTIBLE TOP HANDLES**

These are the handles that attach to the convertible top header latch assemblies and turn the latches so they can contact the convertible top striker plates.

1955-60 ..... #360.....\$83.95/pr.



**CONVERTIBLE TOP CYLINDER LOWER BRACES**

1955-57 ..... #16111.....\$29.95/pr.

1955-57 ..... #10009.....\$29.95/pr.



**CONVERTIBLE TOP LATCH DOWN HANDLE ASSEMBLIES**

This part combines the top handles, latch assembly and the cover plate all together in one part number per side.

1955-57 w/ Cover Plate, Driver .... #16484.....\$69.95/ea.

1955-57 w/ Cover Plate, Passenger ..... #16485.....\$69.95/ea.

**CONVERTIBLE TOP TACKING STRIPS**

Convertible top material is wrapped around the header frame and tacked or stapled to this tacking strip.



1955-57 ..... #1521.....\$34.95/set

**CONVERTIBLE TOP DIVIDER STRIP**

Install this divider strip above the rear view mirror at the center of the windshield to complete your restoration of the dazzling convertible top header assembly.



1955-57 ..... #1524.....\$19.95/ea.

**CONVERTIBLE TOP STRIKER PLATES**

These install on the inner upper windshield frame next to the sun visor support brackets.



The convertible top latch assembly contacts these plates and pulls the convertible top front header into place on the windshield upper frame locking the top in place.

1955-57 ..... #289.....\$44.95/pr.

**CONVERTIBLE LATCH PLATES**

These stamped steel plates hide the mechanics of the latch assembly.



1955-57 ..... #2083.....\$22.95/pr.

**CONVERTIBLE TOP FOOT MAN LOOP**

1955-57 ..... #14866.....\$24.95/ea.

**CONVERTIBLE TOP LATCH SCREWS**

Replacement screws to attach the convertible latch assemblies to the convertible top header. Set of 4 with washers.



1955-57 ..... #12714.....\$2.95/set

**CONVERTIBLE TOP BOOT RETAINER**

This part installs across the back side of the rear seat and holds the front of the top boot to the rear of the back seat.

1955-57 ..... #1443.....\$128.95/ea.







**CONVERTIBLE TOP SWITCH SHAFTS AND KNOB**

1955-56 ..... #2558..... \$19.95/ea.  
 1957 (see inset)..... #14156..... \$33.95/ea.

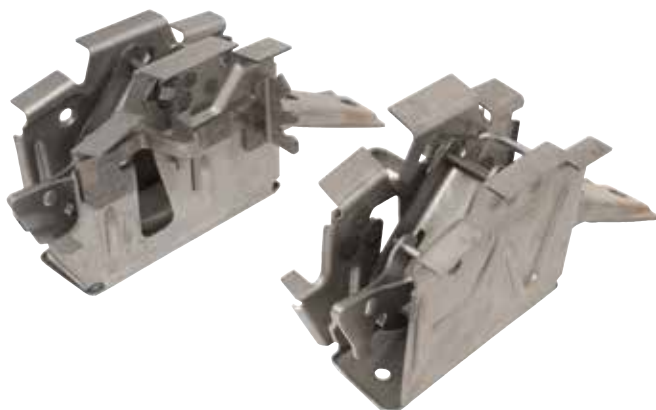

**CONVERTIBLE TRUNK LID HINGE ASSEMBLIES**

1955-57 (Shown) ..... #15038..... \$638.95/pr.  
 1955-57 ..... #16963..... \$239.95/pr.



**CONVERTIBLE TOP SWITCH BRACKET**

1955-57 ..... #17764..... \$41.95/ea.

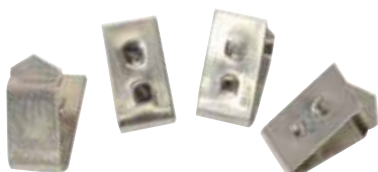

**CONVERTIBLE TOP SWITCH RETAINING CLIPS**

1955-57 ..... #17765..... \$16.95/set



**CONVERTIBLE TOP SWITCH ASSEMBLIES**

This reproduction of the original top switch fits and functions just like the original. The 1955-56 version includes the jumper harness, but the 1957 did not require this.

1955-56 ..... #17762..... \$249.95/ea.  
 1957..... #17763..... \$249.95/ea.



**CONVERTIBLE TOP BOOT BAG**

Convertible top strap shown bottom right.

1955-57 ..... #2870..... \$42.95/ea.

**CONVERTIBLE TOP REAR QUARTER PIVOT ASSEMBLY HARDWARE**

This often damaged or missing pivot hardware is crucial for proper convertible top adjustment and operation.

1 kit per side, 2 kits required per car.

1955-57 ..... #10180..... \$29.95/kit



**CONVERTIBLE TOP BOOT SNAPS**

This nickel finish hardware set holds the convertible top boot in place.

1953-69 ..... #1297..... \$74.95/set



**CONVERTIBLE TOP STRAP**

The convertible top strap threads through the footman loops that install on the convertible top header bracket and the panel behind the rear seat. It keeps the convertible top in place when it is down.

1955-57 ..... #358..... \$19.95/ea.





**CONVERTIBLE SUNVISOR BRACKETS**

Incredible quality chrome plating!

1955-57 ..... #1288.....\$141.95/pr.



**CONVERTIBLE SUNVISOR HOOKS**

Chrome finished and ready to install with your beautiful new upholstered convertible sunvisors.

1955-57 ..... #290.....\$28.95/pr.



**CONVERTIBLE WINDSHIELD FRAME MOULDING HARDWARE**

1955-57 ..... #12713.....\$8.95/kit



**CONVERTIBLE REAR QUARTER BELT MOULDING SCREWS**

1955-57 ..... #17656.....\$3.50/set



**CONVERTIBLE SUNVISOR SCREWS**

1955-57 ..... #12715.....\$2.95/set



**TRUNK TORSION SPRING RUBBER INSULATOR**

This rubber sleeve prevents the trunk springs from rattling. One per car.

1955-57 ..... #15892.....\$7.95/ea.



**CONVERTIBLE MIRROR SUPPORT**

Convertibles are often more heavily exposed to the elements, and the finish on those old parts take a beating. This beautiful chrome mirror support shouldn't be forgotten. See page 125 for mirrors.

1955-57 ..... #292.....\$44.95/ea.



**CONVERTIBLE SUNVISOR**

These unupholstered sunvisors are the ideal solution for those with custom interiors. Sunvisors are made of 1/8-inch screenback fiberboard and riveted to steel hinge/rod assemblies.

1955-57 ..... #1394.....\$29.95/ea.



**CONVERTIBLE PINCH RAIL PADS**

This 18-pad kit is assembled between the rear pinch rail and the body. Replace the old pads when reinstalling your pinch rail. **Made in the USA.**

1955-57 ..... #1522.....\$17.95/set

**CONVERTIBLE SUNVISOR O-RINGS**

These convertible-only O-rings install on the pin that sets in the hook near the mirror and prevent the visor from rattling.



1955-57 ..... #11207.....\$0.95/pr.



**CONVERTIBLE TOP WEATHERSTRIP SET**

This complete eight piece set will do all the seals on your convertible top.

1955-57 8-Piece..... #315..... \$308.95/set



**CONVERTIBLE TOP FRAME HARDWARE SET**

This hardware kit contains everything you need to assemble your convertible top frame after restoration. It contains over 300 assorted nuts, bolts, washers and screws along with detailed photos and instructions.

1955-57 ..... #2189..... \$175.95/set



#16142



#16143



#16144



#16145

**CONVERTIBLE INNER QUARTER GARNISH TRIM**

- 1955-57 Painted, Driver ..... #16142..... \$61.95/ea.
- 1955-57 Painted, Passenger..... #16143..... \$61.95/ea.
- 1955-57 Chrome, Driver ..... #16144..... \$93.95/ea.
- 1955-57 Chrome, Passenger..... #16145..... \$93.95/ea.



PHOTO COURTESY OF GERTMAN2000